Sabre

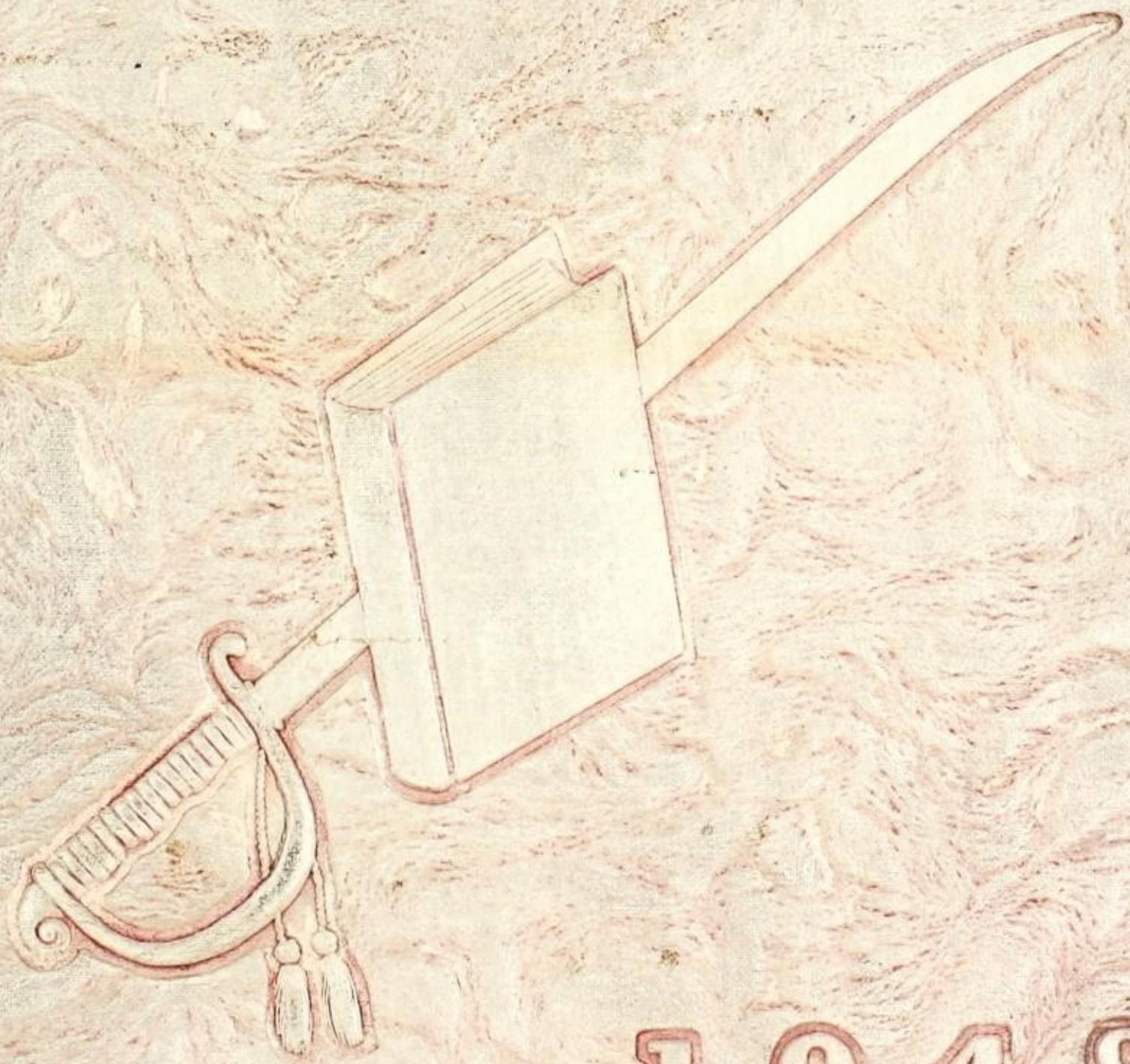

1948

Sabre 1948

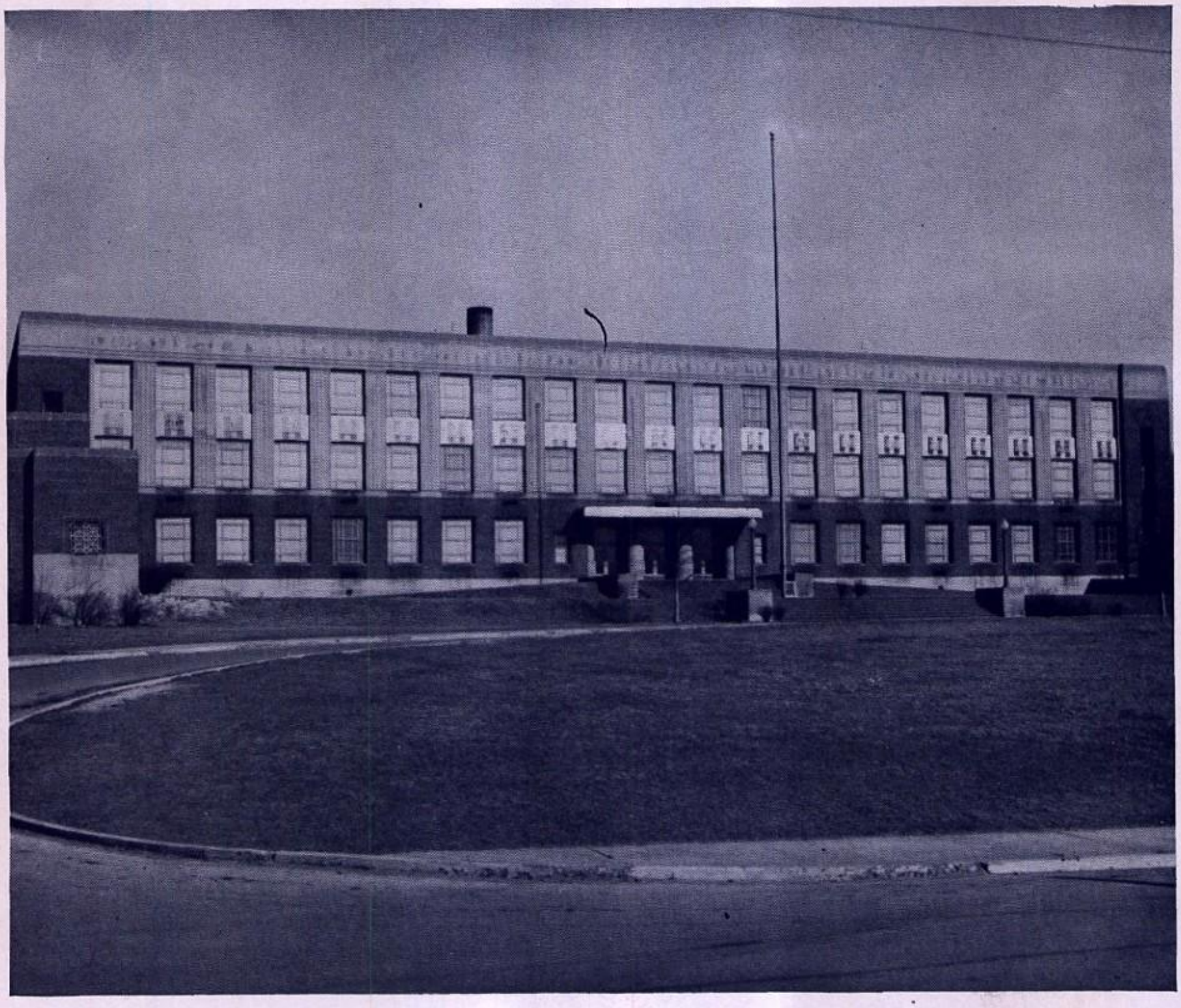

FORT HILL HIGH SCHOOL

SABRE

RECORDED BY THE

Class of 1948

of

Fort Hill High School

CUMBERLAND, MARYLAND

Administration
Springer

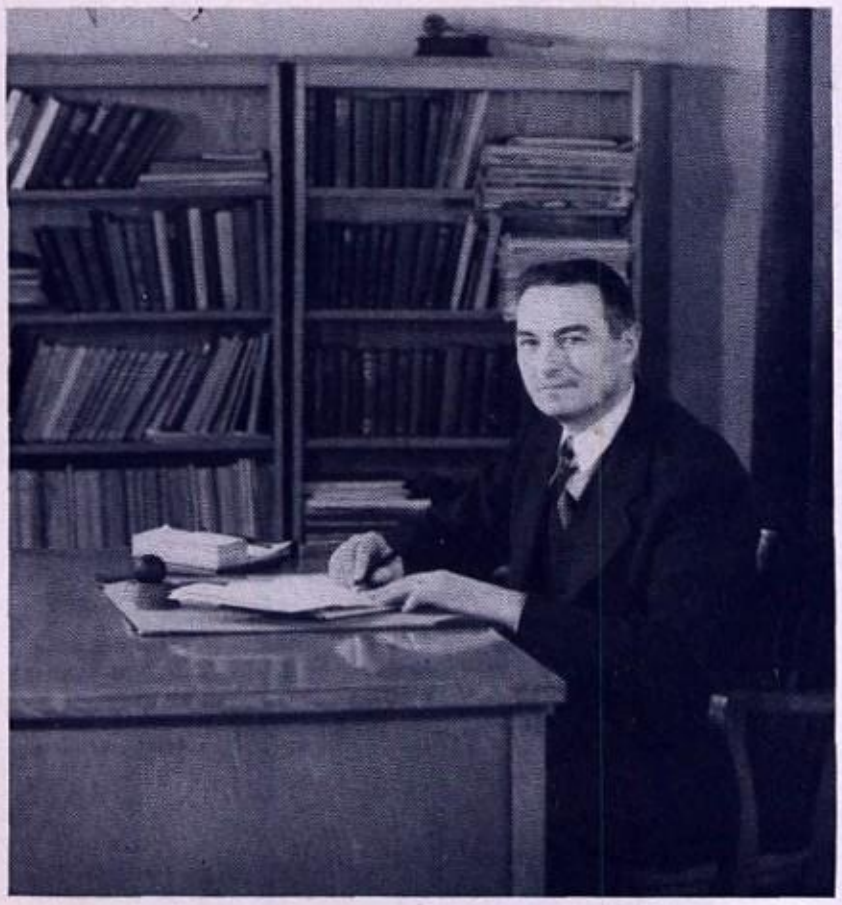

Mr. Victor D. Heisey, Principal

Victor D. Heisey, as principal, contributes much to the efficient organization at Fort Hill. Interest in young people and knowledge of the solutions to their problems have made him well-known in educational and civic circles.

Equipped with a keen desire for improvement of his community, Mr. Heisey has helped make Fort Hill an outstanding institute of knowledge. His many years of experience in this field have placed him high in the esteem of all who come in contact with him.

To you, Mr. Heisey, we, the seniors of '48, extend our best wishes for your future success in the field of education.

Administration

OFFICE STAFF

Left to right: Lorraine Fox, Kathryn P. Wilson, Sec., Ralph Wimer.

George H. Robinson, Assistant Principal

Mr. George Brewer, Guidance Director

MUSIC, ART, AND LANGUAGES

Left to right—Row 1: Miss Ashbaugh, Miss Kraus, Miss Burrall, Miss Yates.
Row 2: Mr. Foote, Mr. Kester, Mr. Shumaker.

PHYSICAL EDUCATION DEPARTMENT

Left to right: Mr. Cavanaugh, Mrs. Snyder, Mrs. Resser, Mr. Hahn.

VOCATIONAL INDUSTRIAL ARTS

Left to right: Mr. Kipp, Mr. Alexander, Mr. Hinds, Mr. Ferguson, Mr. Yates.

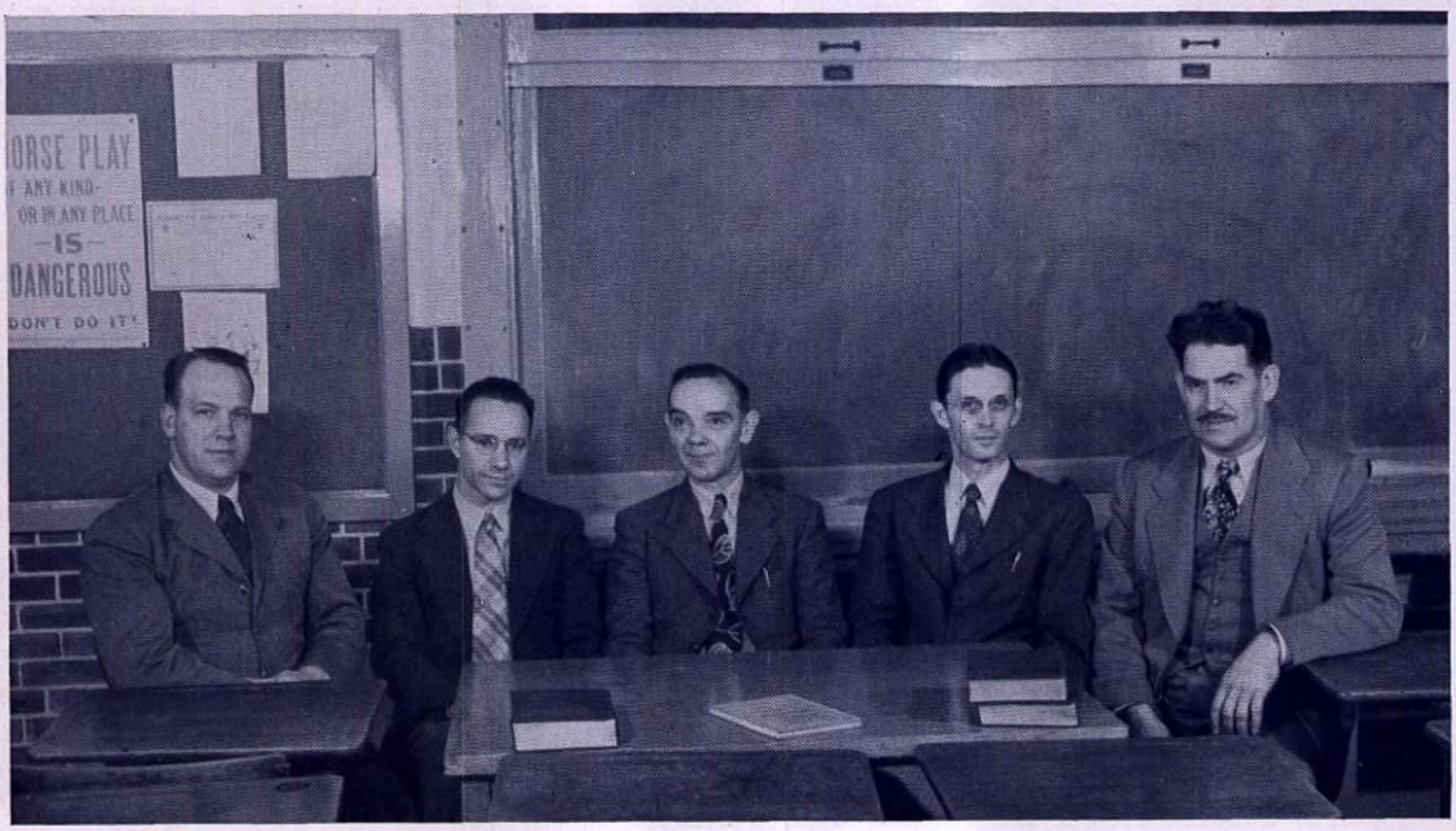

VOCATIONAL HOME EC.

Left to right: Miss Hudson, Mrs. Hast, Miss McColly.

ENGLISH DEPARTMENT

Left to right: Seated—Miss Bowen, Miss Calemine, Miss Cumbee, Miss Holzshu.
Standing—Miss Boughton, Miss Pritchard, Miss Smith, Miss Blake, Miss Brotemarkel, Miss Workman, Mrs. Dunlap. Not pictured, Miss Willison.

COMMERCIAL DEPARTMENT

Left to right: Miss Rice, Miss Ford, Mrs. Allamong, Mr. Price, Mr. Ritchie.

SOCIAL STUDIES DEPARTMENT

Left to right: Seated—Miss Ford, Miss Rice, Miss Myers, Mrs. Hilton.
Standing—Mr. Klompus, Miss McCulley, Mr. Morris, Mrs. Eyler, Mr. Engle.

MATHEMATICS DEPARTMENT

Seated left to right: Mrs. Schliefman, Mrs. Mewshaw, Miss Hamilton, Mrs. Hughes, Miss Miley.
Standing left to right: Mr. Perry, Mr. Thomas.

SCIENCE DEPARTMENT

Left to right: Row 1—Mr. Brice, Mr. Ashbaugh, Miss Bowersox, Mr. Perdew.
Row 2—Mr. Church, Mr. Bigler, Mr. Wimer.

SENIORS

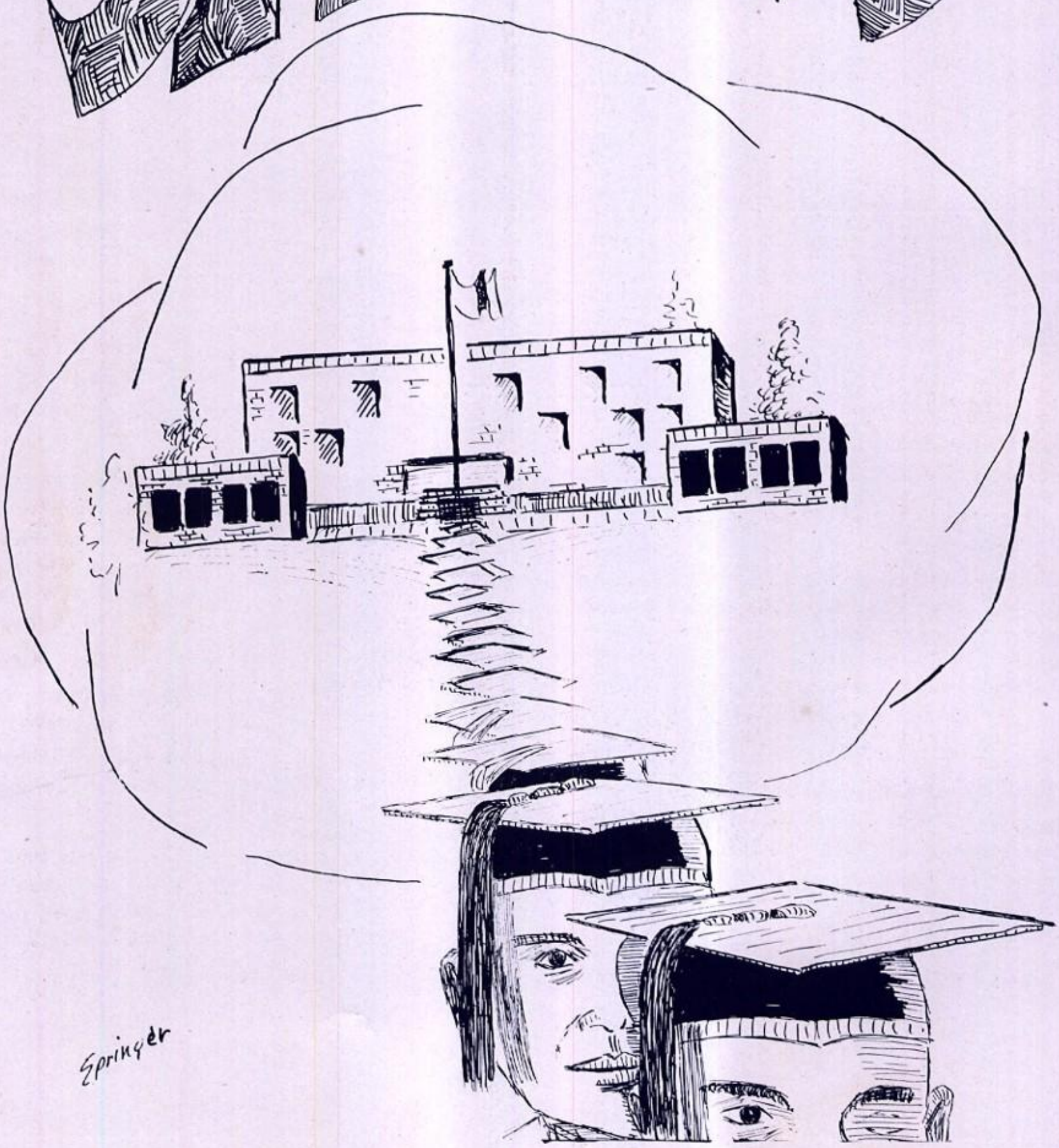

SENIOR CLASS OFFICERS

Left to right: Fred Bennett, President; Don McCoy, Vice-President; Louella Perdew, Secretary; Richard Ayers, Treasurer.

THE SENIOR CLASS

As we near the end of our school year the senior class of 1948, amid memories of dramatic successes, athletic honors, and scholastic achievements, pauses to summarize the innumerable events of the final year of our high school career.

Under the able guidance of our class officers: Fred Bennett, President; Donald McCoy, vice-president; Louella Perdew, secretary; and Richard Ayers, treasurer, we have reached the peak of our expectations. However, this was made possible only through the cooperation of Mrs. Nellie Hilton, social adviser; Mr. Carl Ritchie, business adviser, and Mr. Leon Klompus, and Mr. James Engle, Sabre advisers.

The members of the class have proven their intellectual ability. Individual honors were bestowed on Donald McCoy for his winning of the "I Speak for Democracy" contest and Betty Barnett for carrying away first prize in writing the winning essay for the National Guard.

Liquidating the prophecy that brawn and brains do not mix, members of our class helped to capture the City Championship in football and the WMI League title and City Championship in basketball.

The theatrical stage was not unknown to us. In the annual tournament we placed first for two consecutive years with members of both winning casts receiving the best actors crown. On April 9 the presentation of "Life of the Party," under the skillful directing of Miss Gerardine Pritchard, was acclaimed a hilarious success by a capacity audience.

Early in the fall, plans were formulated for the Senior Prom and on June 5 the committee's efforts materialized into what proved to be one of the outstanding activities of the year.

The curtain rose and fell for the last time on us as seniors on June 10. We have taken our final curtain call and now proudly go forth to put into actions our class motto, "In ourselves, our future lies."

Alkire, Dolores Jean, Vocational.
Dramatics Club 1; Library Club 3, 4.

Allee, Helen Jean, Commercial.
Student Council 1; Movie Projection Crew 2; Junior Farewell Assembly 3; Guidance Department Typist 4; National Honor Society, 4.

Allen, Thelma Jean, Academic.
Girls' League 1; Dramatic Club 1, 2; Jr. Tri-Hi-Y 2; May Day 2, 3; Choral Speaking Choir 2, 3, 4; Play Tournament 3; "January Thaw" 3; Fort Hill Players 3, 4; Tri-Hi-Y 3, 4; Sentinel 3, Co-Editor 4; National Thespians 3, Treasurer 4; Sabre 4; Hi-Lights 4; Thespian Inter-School Council 4; "Dear Ruth" 4.

Allender, Lois Marie, Academic.
Dramatic Club 2; Glee Club 1, 2, 3, 4; A Cappella Choir 1, 2, 3, 4.

Alvaro, Patricia Mae, Commercial.
Junior Red Cross Club 1; Library Club 1, 2; Girls' Glee Club 2, 3; Sentinel Typist 4.

Anderson, Ronald, Commercial.

Appel, Robert, Commercial

Athey, Naomi D., Vocational.

Ayers, Richard Deal, Academic.
Museum Club 1; Monitors 3; Projection Crew 4; Junior Farewell Assembly 3; Hi-Y Delegate 4; Hi-Y 2, 3, 4; Senior Class Treasurer 4; Basketball 3, 4; National Honor Society, 4.

Bageant, Marybelle, Academic.
Girls' League, Chaplain 1; Jr. Tri-Hi-Y 2; Tri-Hi-Y Vice-president 3, 4; Class Secretary 2; Ushers 1, 2, Head Usher 3, 4; Choral Speaking Choir 2, 3, 4; Fort Hill Players 3, Vice-President 4; National Thespians 3, President 4; Thespian Inter-School Council 4; Hi-Y Inter-School Council 3; May Day Attendant 2, 3, 4; Sentinel 3, 4; Sabre 3, 4; National Honor Society 3, 4.

Bailey, Phyllis, Commercial.

Barnett, Betty Marie, Commercial.
Dramatic Club 2; Junior Farewell Assembly 3; Girls' Glee Club 3; Ushers 3, 4; Sentinel 4; Sabre 4; Mimeograph Crew 4; Department Typist 4.

Barringer, Charlotte Ann, Academic.
Girls' League, President 1; Jr. Tri-Hi-Y President 2; Girls' Glee Club 2; A Cappella Choir 2, 3, 4; Tri-Hi-Y 3, 4; Sentinel 3, 4; Fort Hill Players' Auxiliary 4; Band 4, National Honor Society 4.

Beal, Mona Lee, Academic.
Dramatic Club 2; Fort Hill Players 4; Choral Speaking Choir, Publicity Manager 4.

Benford, Helen Louise, Vocational.
Library Club 1, 2, 3, 4.

Bennett, Fred Richard, Academic.
Monitors 1, 2; Glee Club 1, 2, 3; A Cappella Choir 2, 3; Junior Farewell Assembly 3; Sentinel 3, 4; Sabre 3; Co-Sports Editor 4; Sergeant-of-arms 2; Vice-President 3; President 4; Football 2, 3, 4; Hi-Y 2, 3, 4; National Honor Society 3, 4.

Biller, Maxine, Commercial.

Bloss, Ethel Mae, Vocational.
Red Cross Club 1.

Boyd, Carl, Commercial.

Brant, Edna Mae, Commercial.
Dramatic Club 1; Ushers 1, 2; Library Club 1, 2; Glee Club 1, 2, 3, 4; Student Council 2, 3; Secretary of Social Affairs 4; Choral Speaking Choir 2; Fort Hill Players 4; Sabre 4; Junior Farewell Assembly 3; Department Typist 4.

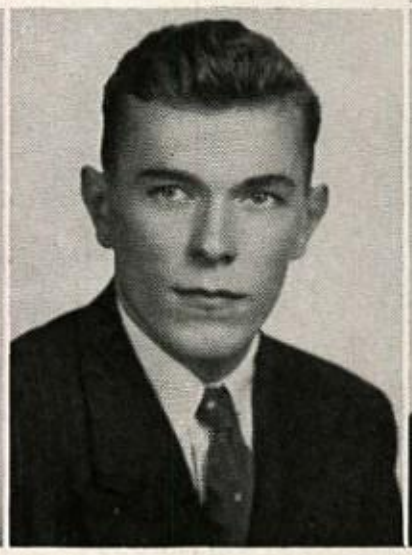

Brant, Irvin Clifton, Jr., Commercial. Orchestra 1; Stage Crew 1; Basketball 1, 2; Swimming Team 1, 2; Drum Major 3, 4; Band Vice-President 4.

Brinkman, Bruce, General.

Brown, Jack E., Vocational. Student Council 2, 3; Orchestra 1; Senate 3.

Bucy, Donald, Commercial. Basketball 3, 4.

Bucy, Esther Naomi, Commercial. Dramatic Club 1, 2; Library Club 1; Ushers 2; Girls' Glee Club 1, 2; Librarian 3; A Cappella Choir 1 2, Librarian 3, 4; Junior Farewell Assembly 3; Sabre 3, Business Manager 4; Sentinel 4; Mimeograph Crew 4; National Honor Society 4.

Burcaw, Stewart, General.

Burke, Helen Colleen, Academic. Library Club 1; Ushers 1; Girls' League, Treasurer 1; Jr. Tri-Hi-Y, Vice-President 2; Dramatic Club, Vice-President 2; "Now That April's Here" 2; Sentinel 2, 3, News Editor 4; "The Proposal" 3; Winning Play Tournament 3; Jr. Farewell Assembly 3; Sabre 3, 4; Tri-Hi-Y 3, 4; May Court 1, 2, 3 4; National Thespians 4; "Dear Ruth" 4; National Honor Society 4; Cheerleader 4.

Butler, Charles L., Commercial.

Cage, Clinton E., Vocational. Leather Club 1; Basketball 2, 3, Co-Captain 4.

Carroll, Georgia Louise, Commercial. Junior Red Cross Club 1; Dramatic Club 2; Girls' Glee Club 1, 2, Librarian 3; Ushers 3; A Cappella Choir 2, 3, Librarian 3; Junior Farewell Assembly 3; Department Typist 4.

Catlett, Ronald John, Academic.

Castleman, May Ella, Commercial. .... Library Club 2, 3, 4; Ushers 3, 4; Sabre 4; Bowling League 4.

Castleman, Raymond Bruce, Commercial.

Cessna, Louise Marie, Commercial. Dramatic Club 1; Girls' League 1; Library Club 1, 2, 3, 4; Jr. Tri-Hi-Y 2; Ushers 3; Secretary 4; Tri-Hi-Y 3, 4.

Chalkley, Charles L. Jr., Vocational. Band 1, 2, 3; Orchestra 1, 2; Magician Club 1.

Chaney, Owen, General.

Clark, Beverly June, Commercial. Dramatic Club 2; Jr. Tri-Hi-Y 2; Library Club 2, 3; Junior Farewell Assembly 3; Basketball 4; Department Typist 4; Sentinel 4; May Queen 4; National Honor Society 4.

Clarke, William Phillip, Academic. Foreign Language Club 1; Projection Crew 2, 3, 4.

Cline, June Marie, Commercial. Library Club 1, 2, 3; Junior Farewell Assembly 3; Tri-Hi-Y 4; Student Council 4; Mimeograph Crew 4.

Coleman, Jean Elizabeth, Academic. Student Council 1, 2; Library Club 2; Jr. Tri-Hi-Y 2; Band 2, 3, 4.

Collins, Evelyn, Commercial.

Collins, Mary Louise, Commercial.
Spanish Club 1; Library Club 1, 2, 3; Glee Club, Librarian 3; Junior Farewell Assembly 3; Sabre 3, 4; Ushers 3, 4; Mimeograph Crew 4.

Cook, Betty, Commercial.

Crabtree, Lois May, Commercial.
Junior Red Cross Club 1; Dancing Club 2.

Curl, Jean Lee, Academic.
Girls League 1; Choral Speaking Choir 1, 4; A Cappella Choir 1, 2, Treasurer 3, 4; Orchestra 1, 2; Band 1, Secretary 2, 3, 4; Jr. Tri-Hi-Y 2; Student Council 1, 2, Secretary 3, Secretary of Industry 4; Sentinel 3; Sabre 3; Photography Editor 4; Fort Hill Players, Secretary 4; May Day 4; Play Tournament 4; National Honor Society 4.

D'Angelo, Betty Jeanne, Commercial.
Library Club 2, 3, 4; Basketball 4.

Davis, Betty Mae, Commercial.
Junior Red Cross 1; Dramatic Club 2; Library Club 2, 3, 4; Girl's Glee Club 2, 3, 4.

Davis, Richard E., Vocational.
Leathercraft Club 1; Fisherman's Club 2; Sentinel Representative 4.

Dean, Milford Junior, General.
Football 2, 3, 4; Basketball 1, 2, 3, 4; Baseball 2, 3, 4; Boys' Hi-Y 3, 4.

Day, Marilyn Jean, Commercial.
Dramatic Club 1, 2; Girls Glee Club 1, 2, 3; A Cappella Choir 3, 4; Mimeograph Crew 4.

Deetz, James John Fanto, Academic.
Student Council 1; Astronomy Club, President 2; Junior Farewell Assembly 3; Extemporaneous Speech Finals 3; National Honor Society 3, 4; Sabre 4; Sentinel, Co-Editor 4; "Dear Ruth" 4; Fort Hill Players 4; National Thespians 4.

Deatlehouser, Leonard, General.

Diggs, Jack, Academic.
Band 1, 2, 3, 4; Orchestra 1, 2; Pep Band 1, 2; Ensemble 1.

Drake, Betty Lou, Commercial.
Library Club 1, 3, 4; Projection Crew 2.

Drake, Leah May, Vocational.
Monitor 1, 2, 3.

Easton, Don Franklin, General.
Basketball Manager 1, 2; Football Manager 1; Track 2; Football 2, 3; Junior Farewell Assembly 3.

Easton, Jeanne, Commercial.

Echard, Jack C., Vocational.
Future Farmers of America 4.

Eline, Robert Lee, Commercial.
Fisherman Club 1.

Eckart, Jack E., General.

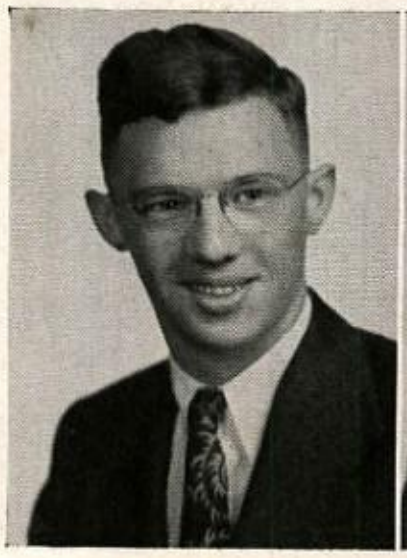

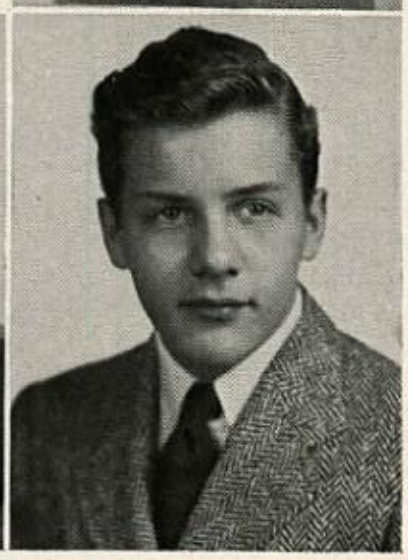

Elkins, James Darrell, Commercial.

Ellis, Bertie Lou, Vocational.
Girls Glee Club 1, 2, 3; A Cappella 1, 2, 3.

Emerick, John Edward, Vocational.
Fishing Club 1; F. F. A. 3.

Evans, Norman Wallace, Academic.
Student Council 1, 3; Glee Club 1, 2, 3; A Cappella Choir 2, 3; Monitors 1, 2; Track 2; Sabre 3, Editor-in-Chief 4; "Dear Ruth" 4; Fort Hill Players Auxiliary 4. Sentinel 3. Monitor Student Director 2. National Honor Society 4.

Everett, Violet Valley, Vocational.
Library Club 1.

Ferguson, John Allerdist, Jr.,
Academic.
Ushers 1, 2, 3, 4; National Honor Society 4.

Ferguson, Regina Nell, Vocational.
Red Cross Club 1; Library Club 2, Treasurer 3; Secretary 4; Fort Hill Players 4.

Fisher, Norma Virginia, Academic.
Girl's League 1; Dramatic Club 1, 2; Jr. Tri-Hi-Y 3, 4; Fort Hill Players 4; Choral Speaking Choir 4.

Grady, Jack Lee, Vocational.
Glee Club 1, 2; Social Dancing 1, 2; Agriculture 4.

Griese, Vera Virginia, Commercial.
Dramatics 1; Sentinel 4.

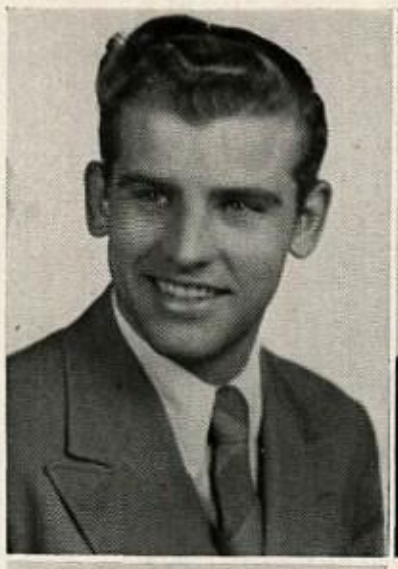

Grimm, Hallena Angy, Commercial.
Dramatic Club 1; Tap Dancing 2.

Gross, A. Leroy, Vocational.
A Cappella Choir 1, 2, 3; Bachelor Club 1; Boys' Glee Club 1, 2, 3.

Hager, James Roger, Vocational.
Bachelor Club 1; Art Club 1, 2; A Cappella Choir 1, President 2, 3, 4; Boys Glee Club 1, 4, President 2, 3.

Hammaker, Charles Aldine, Jr.,
Academic.
Dramatic Club 1, 2; "Now That April's Here" 2; Glee Club 2, 3; A Cappella Choir 2, 3; Cheerleader 2, 3; Junior Farewell Assembly 3; "The Proposal" 3; "January Thaw" 3; Best Acting Award 3; Fort Hill Players 3, 4; Thespians 3, 4; Basketball 3, 4; "Dear Ruth" 4.

Hansrote, Charles Johnson, Jr.,
Academic.
Foreign Language Club 1; Fishing Club 2; Hi-Y 3, 4; Junior Farewell Assembly 3; Sabre 4; Football 4.

Harden, John Archie, Academic
Dramatic Club 1, 2; Science Club 1; Monitors 2, 3, 4; Projection Crew 2, 3, 4; Junior Farewell Assembly 3; Stage Crew 4; Band 4; Fort Hill Players 4; "Dear Ruth" 4; National Thespians 4.

Hardinger, James William, Jr.,
Vocational.
Bachelor Club 1.

Hardinger, Murray Theodore,
Vocational.
Bachelor Club 1; Fishing Club 2; Track 3, 4; Basketball 3, 4; Band 4; Future Farmers of America, President 4.

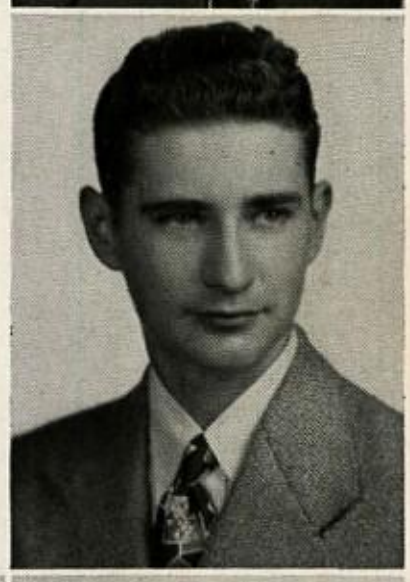

Hartsock Murlend Bernard,
Vocational.
Boy's Photography 2; Monitors 3, 4; Student Council, Secretary of Traffic 4.

Heavener, Douglas B. Jr., Academic.
Dramatic Club 1, 2; Track 2; Monitors 3; Hi-Y 4; National Honor Society 4.

Heavener, William Howard, Academic.
Dramatic Club 1, 2; Track 2, 3, 4; Ushers 3, 4.

Hiner, Alma, Vocational.

Holliday, Hermenia, Commercial.

Hott, Helen Marie, Academic.
Dramatic Club 1, 2.

Householder, Virginia Lee, Vocational.

Hout, Lois Juanita, Commercial.
Student Council 1, 2; Twirling Club 2; Library Club 2; Monitors 3, 4; Sabre 4.

Hudson, Clara L., General.
Dramatic Club 1, 2; Student Council 1, 2; Tumbling Club 1; Sentinel Representative 1, 2; Junior Farewell Assembly 3; Track 3, 4; Referee Club 2, 3, 4; Soft Ball, Captain 3; Basketball, Captain 4.

Humbertson, Robert

Imes, Hazel June, Vocational.
Red Cross 1; Manitors 1, 2, 3; Sentinel Representative 2; Student Director 4; National Honor Society 4.

Jack, Doris Ann, Academic.
Twirling Club 1; Ushers 1, 2, 3; Dramatic Club 2; Jr. Tri-Hi-Y 2; Tri-Hi-Y 4; Sabre 4; Fort Hill Players 4; Choral Speaking Choir 4.

Johns, Miriam Marie, Vocational.
Girls' League 1; Library Club 2, 3

Jewell, Jean Vivian, Commercial.

Johnson, Betty Anne, Commercial.
Library Club, Secretary 3; Girl's Glee Club 3; Junior Farewell Assembly 3; A Cappella Choir 3, 4; Sabre, Art Editor 4; Mimeograph Crew 4;

Johnson, Harry, General.
Band 1, 2, 3, 4; Fort Hill Players 3; Verse Speaking Choir 3; "January Thaw" 3; Thespians 3, 4; Fort Hill Players Auxiliary 4.

Jones, James Walden, Academic.
Fisherman's Club 2; Track 2, 3, 4; Hi-Y 3, Chaplain 4.

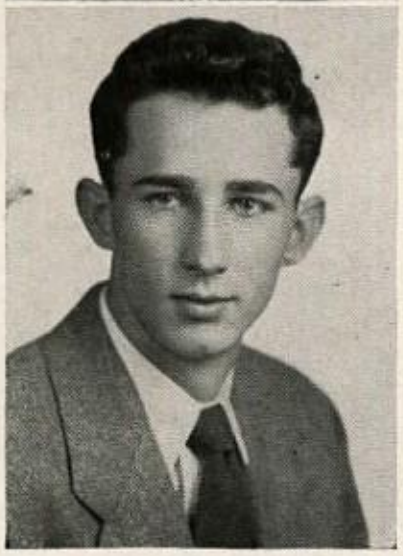

Judd, Margaret Lovetta, Commercial.
Dancing Club 1; Student Council 2, 3; Sentinel 4.

Keefer, Elmer Leory, Commercial.
Magician Club 1; Boy's Glee Club 2.

Keesecker, Dorothy Gene, Academic.
Bowling Club 3; Hi-Y 3; Glee Club 4; A Cappella 4; Student Council 4; National Honor Society 4.

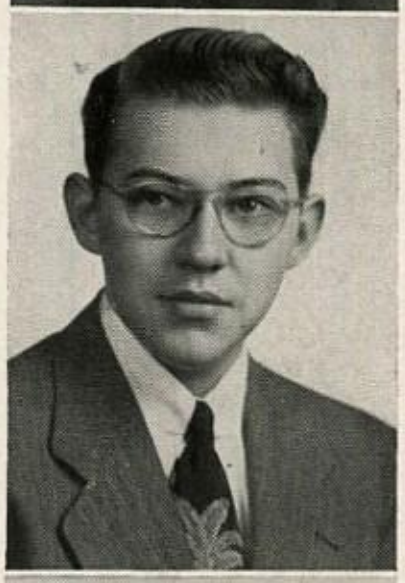

Keller, Carolyn, Academic.

Keller, Sarah Elizabeth, Academic.
Girls' League 1; Ensemble Club 1; Band 1, 2, 3, Secretary 4; Orchestra 1, 2; Jr. Tri-Hi-Y 2; Dramatic Club 2; Extemporaneous Finals 3; Tri-Hi-Y 3, 4; Sabre 3; Associate Editor 4; Fort Hill Players Auxiliary 4; National Honor Society.

Kelly, Lewis

Keyser, Dorislee, Commercial.
Verse Speaking Choir, 2, 3; Fort Hill Players 2, 3, 4.

Koch, Lawrence Theodore,
Commercial.
"My Sister Eileen" 1; Usher 1; Class President 2; Basketball 3; Sports Official Club 3; Basketball Manager 4.

Kreiger, Fred D., Vocational.
Leather Club 1; Fisherman's Club 2.

Lamp, Helen Marie, Commercial.
Library Club 1, 2, 3, 4; Glee Club 3, Librarian 3; Junior Farewell Assembly 3; Sabre 3, 4; Mimeograph Crew 4; Department typist 4; Sentinel 4.

Lathrum, Louise O., Academic.
Girls League 1; Ensemble Club 1; Band 1, 2, 3, 4; Dramatic Club 2; Jr. Tri-Hi-Y 2; Orchestra 2, 3; Tri-Hi-Y 3, 4; Sabre 3; Advertising Manager 4.

Leasure, Jean Marie, Commercial.
Social Dancing 1; Monitors 2, 3, 4; Sabre 4.

Lewis, Harry Jack, General.
Football 1, 2, 3, 4; Magicians' Club 2; Officials' Club 3; Boys' Hi-Y 3, 4.

Lewis, Robert

Lewis, Rosella, Commercial.

Leyh, Dolores Elaine, Commercial.
Library Club 2, 3.

Light, John P., General.
Band 1; Orchestra 1; Bachelor Club 1; Track 1; Football Mgr. 1, 2, 3; Boys Hi-Y 2, 3.

Lizer, Mary Yvonne, Academic.
Girls' League 1; Spanish Club 1; Library Club 1, 2, 3; Student Council 4; National Honor Society 4.

Lookabaugh, Janice Lee, Commercial.
Girls' League 1; Library Club 3, 4.

MacIntosh, Mary Lou, Commercial.
Girls' League 1; Band 1, 2, 3; Jr. Tri-Hi-Y 2; Tri-Hi-Y 3; Ushers 4.

Manges, James, Academic.

Marker, Dorothy Maxine, Academic.
Girls' League 1; Dramatic Club 1, 2; Majorette 1, 2, 3, 4; Jr. Tri-Hi-Y 2; Sentinel 3, 4; May Day 3; Tri-Hi-Y 3, 4; Choral Speaking Choir 3; Fort Hill Players 3, 4.

Mason, Guy Wayne, Commercial.
Photography Club 1; Sentinel 4.

McCarty, Phyllis Odith, Academic.
Girls' League 1; Dramatic Club, secretary 1, 2; Library Club 1; Jr. Tri-Hi-Y 2; Sabre 3; Lay-Out Editor 4; Jr. Farewell Assembly 3; Tri-Hi-Y 4; Fort Hill Players Auxiliary 4; National Honor Society 4.

McCoy, Donald Sanford, Academic.
Orchestra 1, 2; Dramatic Club 1, 2; Sentinel 3, 4; "The Proposal" 3; National Honor Society 3, 4; Sabre, Co-Sports Editor 4; Hi-Y 4; "I Speak for Democracy" Contest Winner; Vice-President of Class 4; "Dear Ruth" 4.

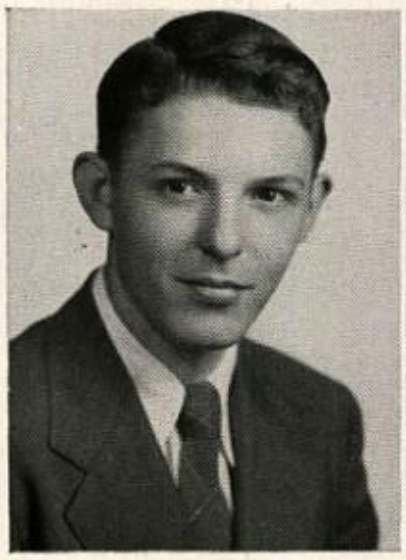

McDaniels, Meryle T., Vocational.
Boys' Hi-Y 2, 3, 4.

McGee, Geraldine Merici,
Commercial.
Dramatic Club 1, 2; Student Council 1; Verse Speaking Choir 3; Fort Hill Players 3; "January Thaw" 3; Fort Hill Players Auxiliary 4.

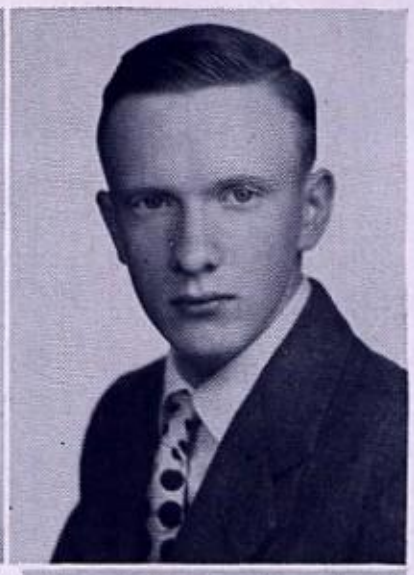

McKinley, Raymond Virgil, General.
Collector's Club 2.

Merritt, Donald Edgar, Vocational.
Camera Club, 1, 2; Sentinel Representative 2.

Meyers, Joyce Lee, Commercial.
Social Dancing 1, 2; Junior Red Cross 1; Volley Ball, Captain 3; Hiking 4; Basketball 4.

Michael, Irene Carroll, Commercial.
Dramatic Club 1, 2; Girl's Glee Club 1, 2, 3; A Cappella Choir 2, 3, 4; Junior Farewell Assembly 3; Sabre 4; Department Typist 4.

Michael, Leona May, Commercial.

Miller, Leona Gay, Commercial.
Dancing Club 2; Ushers 3, 4; Sabre 4.

Miller, Phyllis Maxine, Commercial.
Public Speaking 1; Monitors 2, 3, 4; Sabre 4; Student Director 4.

Minke, Leslie

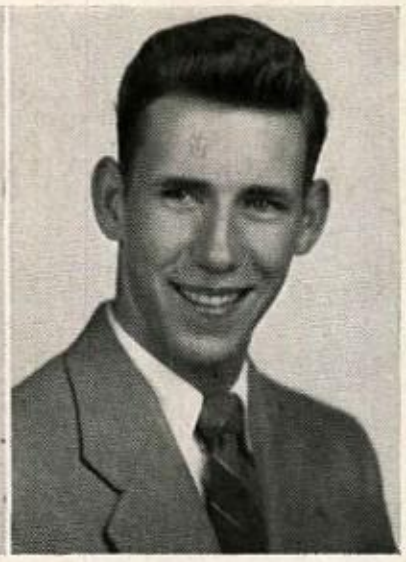

Moler, Albert Gary, Academic.
Football 2, 3, 4; Basketball 2, 3, 4; Track 2, 3, 4; Baseball 3, 4; Hi-Y 4.

Moore, Richard, Commercial.

Mullenex, James Eugene, Commercial.
Mimeograph Crew 4; Department Typist 4.

Munro, Kenneth Getz, General.
Fort Hill Players' Auxiliary 4.

Munro, Ronald William, Academic.

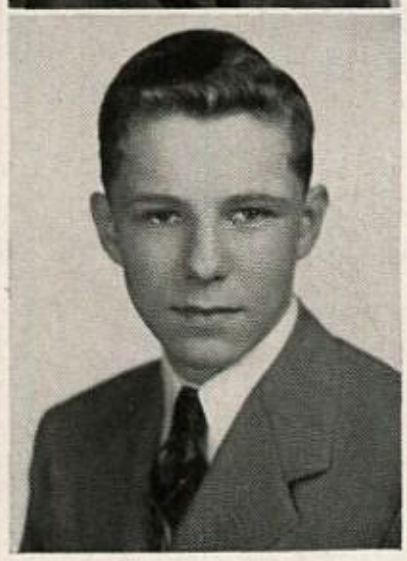

Myers, Mildred Louise, Academic.
Glee Club 1, 2,; A Cappella Choir 1, 2, 3; Girls League 1; Ushers 1; National Honor Society 4.

Nixon, June, Commercial.

Null, Gloria Jean, Commercial.

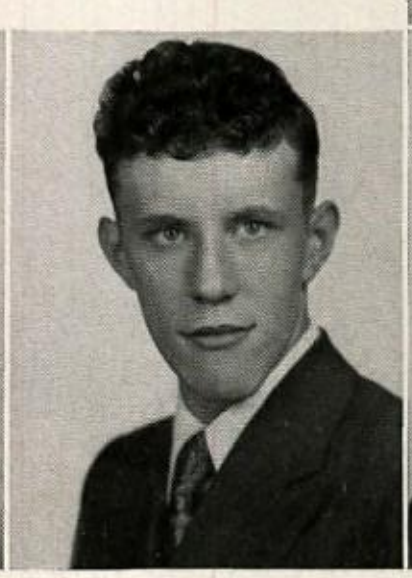

Nycum, Robert E., Vocational.
Bachelor Club 1; Future Farmers of America 2, 3, 4; Social Dancing 2, 3.

Oates, Regina Lucille, Commercial.
Dramatic Club 1, 2; Projection Crew 2.

Park, Anna Lee, Academic.
Band 1, 2, 3, Treasurer 4; Orchestra 1, 2, 3; Girls' League 1; Jr. Tri-Hi-Y 2; Tri-Hi-Y Treasurer 3, Secretary 4; Dramatic Club 1, 2; Intra-School Council 3, Chaplain 4; Choral Speaking Choir, President 4; National Honor Society 4.

Park, Lyle, Commercial.

Perdew, Bertha Louise, Commercial.
Monitors 3, 4.

Perdew, Dora Louella, Commercial.
Public Speaking Club, President 1; Monitors 2, 3; Class Secretary 3, 4; Sabre 4.

Pierce, John Lewis III, Academic.
Band 1, 2, 3; Orchestra 1; Sentinel 1, 2, 3, Photography Editor 4; "My Sister Eileen" 1; Projection Crew 2; Student Council, Vice-President 3, President 4; Fort Hill Players' Auxiliary 4; "Dear Ruth" 4.

Pittman, Henry, General.

Plummer, Shirley Jean, Commercial.
Spanish Club 1; Letter Club 2; Library Club 3, 4.

Poorbaugh, Doris Jean, Academic.
Girls' League 1; Dramatic Club 1, Secretary 2; Jr. Tri-Hi-Y, Secretary 2; Tri-Hi-Y, Chaplain 2, President 4; Tri-Hi-Y Council 2, 3; Sentinel 2, 3, 4; Fort Hill Players, Secretary 2, President 4; Verse Speaking Choir 2, 3, 4; Sabre Layout Editor 4; Ushers 3; Thespians 3, Secretary 4; Inter-School Thespian Council 3, Secretary 4; Jr. Farewell Assembly 3; May Day 3; Play Tournament 4; Area Representative, Secretary 4; National Honor Society 4.

Reckley, Shirley, Commercial.

Raygor, Gerald Allen, Academic.
Military Club 1; Football Manager 1, 2; Stage Crew 3, 4.

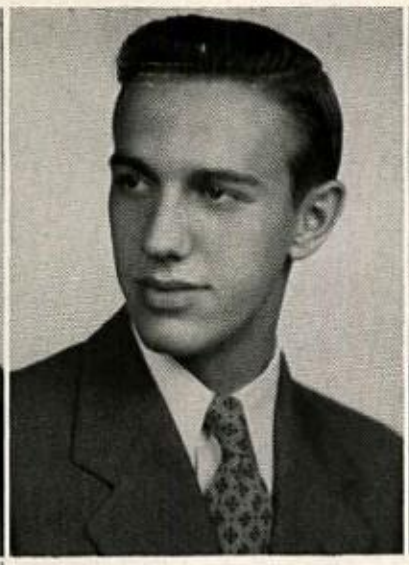
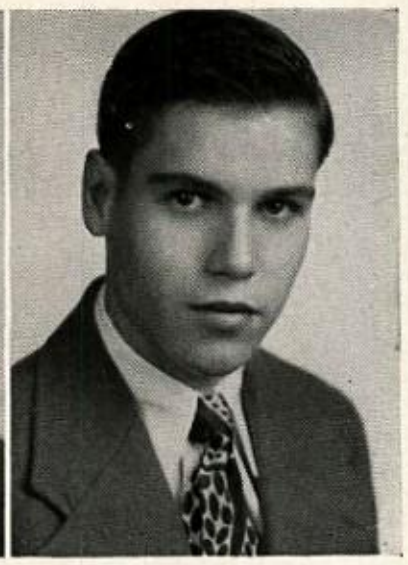

Renshaw, Bennett Milnor, Jr., Academic.
Catonsville High: Dramatic Club 1, 2; Basketball Manager 2, 3; Lacrosse Manager 3; Soccer Manager 3; Football Manager 4.

Reuschel, John, Vocational.

Rice, Dolores Rachel Lurissia, Commercial.
Dramatic Club 2.

Roby, Walton, General.

Robinson, Jacqueline Marie, Commercial.
Movie Projection Club 2; Glee Club 3; Junior Farewell Assembly 3; Department Typist 4.

Robinson, Margaret June, Academic.
Tumbling 1; Glee Club 1, 2, 3, 4; A Cappella Choir 2, 3, 4; Monitor 2, 3; Cheerleader 3, Co-Captain 4; Sentinel 3, 4; Jr. Farewell Assembly 3; Fort Hill Players Auxiliary 4; "Dear Ruth" 4; National Honor Society 4.

Rodenhauser, Roy Albert, Commercial.
Museum Club 1; Band 1; Fisherman's Club 2; Football 3, 4.

Rowe, Rosemary Dolores, Academic.
Student Council 1; Dramatic Club 1, Secretary 2.

Rudolph, Verna Eilene, Vocational.

Schade, Gerald Bernard, Academic.
Bachelor's Club 1; Fisherman's Club 2; Junior Farewell Assembly 3; Track 3, 4; Hi-Y 4.

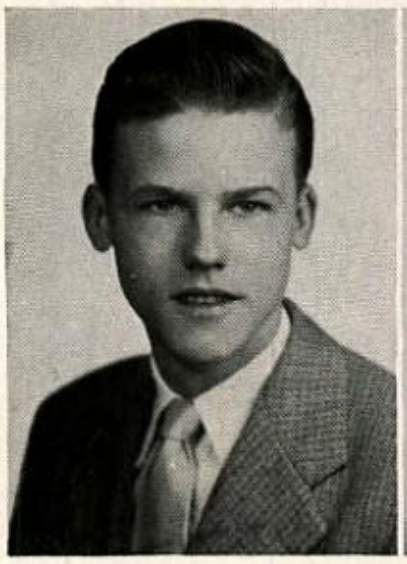

Scott, Verba, General.

Sensabaugh, Don Robert, Academic.
Military Club 1; Basketball 1, 2, 3; Football 1, 2, 3, Honorary Captain; Officials Club; Hi-Y 2, 3, President 4; Junior Farewell Assembly 3; Track 3, 4.

Shanholtz, Alice Sarah, Commercial.
Dramatic Club 1, 2; Verse Speaking Choir 3; May Day; Cheerleader 3, 4; Fort Hill Players 4.

Shaw, Clarence, Academic.
Stage Crew 2, 3, 4; Fisherman's Club 2, 3; Baseball 4; Track 4.

Sheetz, Doyle, Commercial.

Shreve, Betty Louise, Commercial.
Junior Red Cross 1; Library Club 2; Girls' Glee Club 2, 3; A Cappella Choir 3, 4; Junior Farewell Assembly 3; Sabre 4.

Simmons, Virginia Lee, Vocational.
Glee Club 1; Monitors 1, 2.

Skelley, Thomas, Commercial.

Snyder, Ina Lee, Commercial.
Dramatic Club 1; Library Club 2, 3, 4; Bowling League 4.

Spiker, Helen Arlene, General.
Dramatic Club 1, 2; Girls' Glee Club 2, 3, Treasurer 4; A Cappella Choir 2, 3, 4; Library Club 3; Volley Ball 3.

Spriggs, Maryann Catherine, General. Gym Major 1, 2; Dramatic Club 1, 2; Glee Club 1; Mimeograph Crew 4; National Honor Society 4.

Squires, John Herbert, Academic. ..... Bachelor's Club 1; Fishing Club 2; Football 1, 2, 3, 4; Junior Farewell Assembly 3; Hi-Y 3, 4; Track 4.

Stemple, James Arthur,

Stevenson, Raymond Nelson, Academic.
Football 2, 3, 4; Track 1, 2, 3, 4; Boys' Hi-Y 2, 3; Vice-President 4; National Honor Society 3, 4.

Swain, Jacquelyn, Commercial.

Taylor, David Michael, Vocational. Dramatic Club; Monitor 2, 3.

Tewell, Larocca, Commercial. Ushers 1, Glee Club 1, 2, 3, 4; Referee's Club 2; A Cappella Choir 3, 4; Library Club 3; Sentinel 4; Bowling Club 4.

Thompson, Beatrice Edyth, Vocational.
Library Club 1, 2, 3; President 4; Girls' Glee Club 1, 2, 3, 4; A Cappella Choir 1, 2, 3, 4; Art Club 1, 2; Dramatic Club 1, 2.

Thompson, Rosalie Dell, Vocational. Library Club 1, 2, 3, 4; A Cappella 1, 2, 3, 4; Girls' Glee Club 1, 2, 3, 4; Art Club 1, 2; Student Council 3.

Thrasher, Joanna Sue, Commercial. Girls' League 1; Dramatic Club 1; Jr. Tri-Hi-Y 2; Library Club 2, 3; Tri-Hi-Y 3, 4; Junior Farewell Assembly 3; Ushers 4; Fort Hill Players 4; Choral Speaking Choir, Secretary 4; Sentinel 4; Sabre Staff Typist 4; Guidance Department Typist 4; Play Tournament 4; National Thespians 4; National Honor Society 4.

Tomsko, Wilma Freda, General.
Glee Club 1, 2; Girls' League 1; Junior Tri-Hi-Y 2; Tri-Hi-Y 3, 4; Fort Hill Players 4; Sentinel 4.

Trieber, William,

True, Charlotte Joan, Commercial.
Dramatic Club, 1, 2; Girls' Glee Club 3; Junior Farewell Assembly 3; Department typist 4; Bowling League 4.

Twigg, Jane Louella, Vocational.

Twigg, Lula, Commercial.

Valentine, Helen Alma, Vocational.
Dramatic Club 1, 2; National Honor Society 4.

Valentine, Robert Paul, General.
Collectors Club 2.

Vorhees, Mildred, Commercial.
National Honor Society.

Weber, Ruth Virginia, Vocational.
Tumbling Club 1, 2; Dramatic Club 1, 2; Student Council 1; Glee Club 1.

Weaver, Gertrude Ellen, Academic.
Dramatic Club 1, 2; Jr. Tri-Hi-Y 2; Girls' Glee Club 2, 3; A Cappella Choir 2, 3; Sabre 3, 4; Sentinel 3, 4; Fort Hill Players 4; Choral Speaking Choir 4; Tri-Hi-Y 4.

Westfall, Charles Leo, Commercial.

Wertz, Patricia Josephine, Academic.
Public Speaking Club 1; Dramatic Club 2; Fort Hill Players 3, 4; Choral Speaking Choir 3, 4; Tri-Hi-Y 3, 4.

Wharton, Harry, Academic.

Williams, Jeannine Melody, Commercial.
Girls' League 1; Novelty Club 1; Library Club 2; Guidance Department 4.

Williams, Owen M., Vocational.
Projection Crew 2; Print Shop 2, 3.

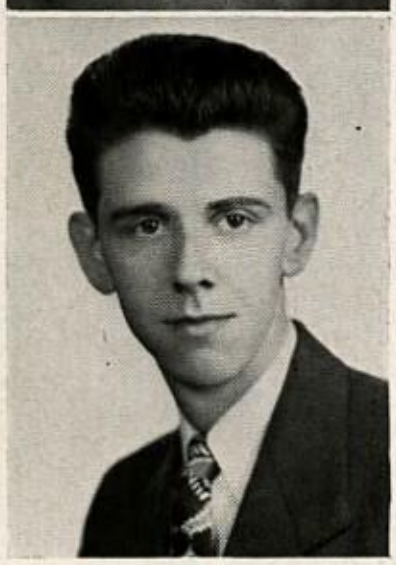

Wilson, Carl Lee, Vocational.
Bachelor Club 1; Fishing Club 2; Student Council 1, 4.

Wilson, Millard McClellan, General.

Wilson, Roger, General.

Wolford, Norma Mae, Commercial.
Dancing 2.

Wotring, Myron Vaughn, Academic.
State Crew 3, Manager 4; National Thespians 4.

Young, Betty Jane, Academic.
Glee Club 1, 2, 3; A Cappella Choir 1, Secretary 2, 3, Vice-President 4; Dramatic Club 1; Ushers 1; Fort Hill Players' Auxiliary 4.

Zais, Catherine Sue, Vocational.
Girls' League 1; Library Club 2, 3, 4; Girls' Glee Club 2, 3, 4; A Cappella Choir 2, 3, 4; Ushers 4; Sabre 4.

Zembower, Donna Dolores,
Vocational.
Tumbling Club 1; Library Club 1; Monitors 1; Band 2; Photography Club 2; Student Council 3.

Zembower, Dora Mildred,
Commercial.
Dramatic Club 2; Girls' Glee Club 2, 3; Mimeograph Crew 4; Sentinel 4; Department typist 4.

Lloyd, Kathleen, Commercial.

Hinkle, James Stanley, General.
Club of Human Relations 2; Projection Crew 2, 3; Fishing Club 3; Boys' Hi-Y 3, 4.

Hunter, James Hugh, Academic.
Football 1, 2, 3, 4; Boys' Hi-Y 2, 3, 4.

Moss, Elmer Frank, Jr., General.
Basketball 1, 3, 4; Sentinel 3; Baseball 1, 2, 3, 4.

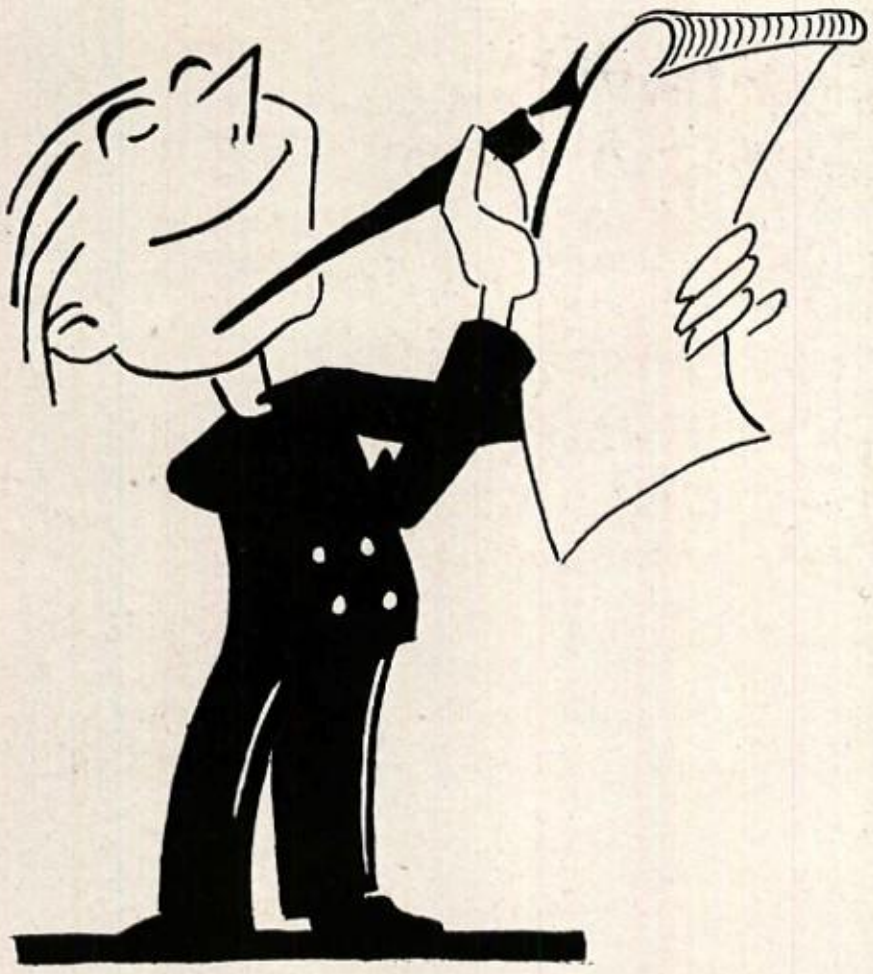

Underclassmen

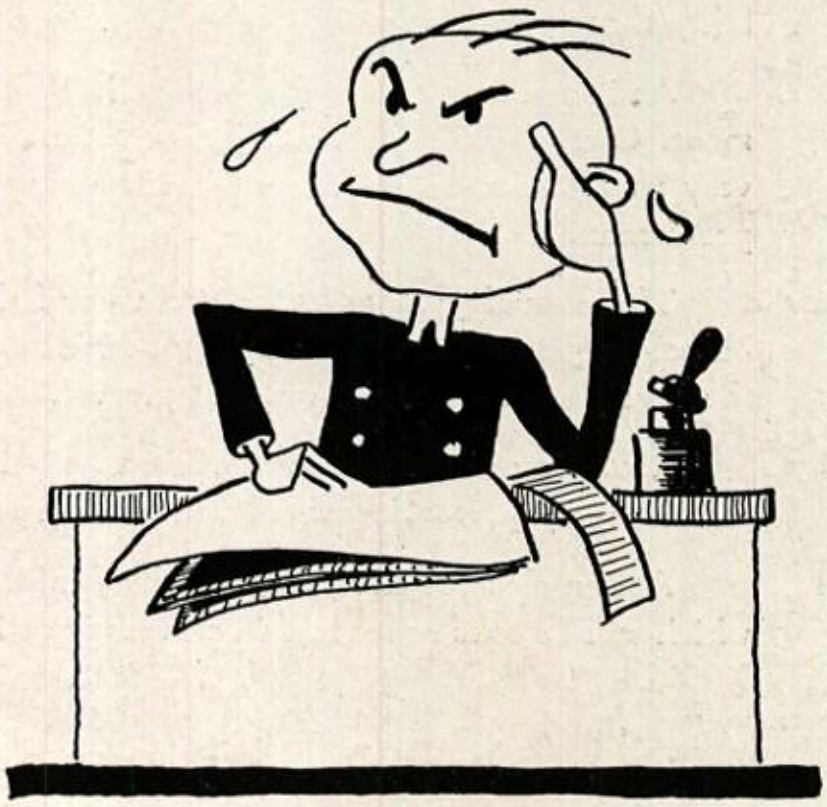

JUNIOR CLASS OFFICERS

Left to right: George Stevenson, Vice President; Dorothy Triplett, Secretary; Wonn Reynolds, President.

The Junior Class

The members of the junior class of 1948, under the guidance of Wonn Reynolds, president; George Stevenson, vice-president; Dorothy Triplett, secretary; Eugene Mason, treasurer; and Miss Hamilton, adviser; have shown promise of being able leaders as the seniors of 1949.

One of the most exciting days in the life of the juniors was when the class rings arrived. On this day, most of the students really began to feel the responsibility that was theirs.

As in previous years, the junior class participated in the Annual Play Tournament. Our play, "My Late Espoused Saint," although not the winning one, was very well presented and Ann Linn took top laurels, giving one of the three best performances.

The annual Junior-Senior Prom was held on April 16, with Jimmy Andrew's orchestra playing dreamy dance tunes. The music, decorations, refreshments, and the lovely evening gowns were all perfect.

Rounding out a full schedule on May 27, we gave the seniors some pleasant memories by presenting them with a Farewell Assembly.

At the close of the year, we, the Juniors of '48 look forward to that position which will be ours as leaders in scholastic activities next year.

Row 1: K. Radcliffe, E. Taylor, J. Matlick, S. Burner, C. Malsberry, D. Freeland, P. Tasker, E. Utt, B. Carder, L. Wentling, E. Popp, N. Atkinson, A. Wilson, V. Lechlicter, M. Tipton, S. Kline, D. Campbell, E. Twigg, J. Kilroy, J. Fox.
Row 2: K. Earl, J. Miller, B. Matheny, N. Jones, V. Simms, V. Shaffer, V. Ryan, A. Rice, D. Twigg, B. Browne, A. Taylor, D. Brinkman, B. Clingerman, N. Hicks, L. Hovatter, R. Hendrickson, F. Riley, F. Ryan.
Row 3: E. Huff, B. Bratt, T. Furlow, L. Smith, D. Johnson, E. Nefkin, J. Stein, W. Rice, W. Alderton, B. Wilson, M. Collins, G. Long, J. Alderton, D. Baker, B. Miller, C. Owens, C. Cougenour, K. Shipe, R. Twigg.
Row 4: J. Winterstein, J. Morris, R. Wheeler, I. Miller, L. McKenzie, C. Brookley, B. McDonald, W. Miles, E. Mason, C. Shore, V. Hoggard, D. DeHaven, J. Alderton, T. Kabosky, D. Rowan.
Row 5: A. Poling, R. Matlick, W. Reynolds, R. Courtney, J. Nixon, J. Zembower, L. Mackereth, R. Bolyard, W. Dicken, M. Luttrell, G. Burke, E. Tucker, C. Latimer.
Row 6: K. Johnson, J. Riley, E. Strieby, J. Findley, L. Davis, W. Richards, P. Adams, R. Jack, R. Arnold, J. Cessna.

JUNIOR CLASS

Row 1: V. Boyd, D. Brant, R. Allen, D. Brant, N. Payne, G. Minor, W. True, S. Cage, D. Castleman, B. Piper, V. Hartman, S. Martin, B. Stump, D. Triplett, W. Chaney, B. Brown, S. Minke, J. Shirey, D. Growden, C. Shumaker, M. Howdyshell.
Row 2: I. Cage, O. Conway, C. Brant, D. Murray, J. Brant, E. Burch, G. Davis, S. Robinette, E. Moravia, M. Blamble, B. Haines, R. Kimmel, J. Nicholson, P. Schramm, B. Lease, R. Duckworth, E. Headley, B. McElfish, I. Morrison, R. Eyler.
Row 3: V. Liscomb, N. Eline, V. Sybold, H. Warner, L. Weber, S. Riggleman, M. Miller, D. Brown, A. Linn, G. Kirby, E. Iser, V. Stotler, M. Lewis, H. Twigg, R. Brant, N. Trussel, N. Wolf, C. Ault, C. Zimmerly, D. Switzer, R. Brant.
Row 4: D. Maphis, J. Lizer, D. Raines, B. Thomas, D. Van Meter, T. Weese, S. Hoyle, A. Pryor, B. Twigg, L. Clarke, M. Brant, B. Stafford, M. Smith, J. Gordon, D. Emerick, J. Zembower, J. Kessler, C. Thompson, C. Tribut.
Row 5: R. Goss, R. Bolyard, T. Hausman, P. Gambino, M. Smith, R. Charlton, G. Fisher, D. Valentine, W. Wagus, R. Stevenson, G. Harris, E. Rankin, W. Files, W. Dickel, R. Rawlings, D. Easton, R. Springer, G. Hillegas, R. Gornell, B. Wotring.
Row 6: J. Echard, B. Birmingham, J. Holliday, B. Dicken, R. Smith, C. Bujac, G. Grant, J. Boylard, B. Light, E. Haines, H. Heavener, G. Stevenson, J. Stafford, A. Smith, G. McElfish, G. Carns, J. Snyder, J. Peterson, R. Davis, A. Day.

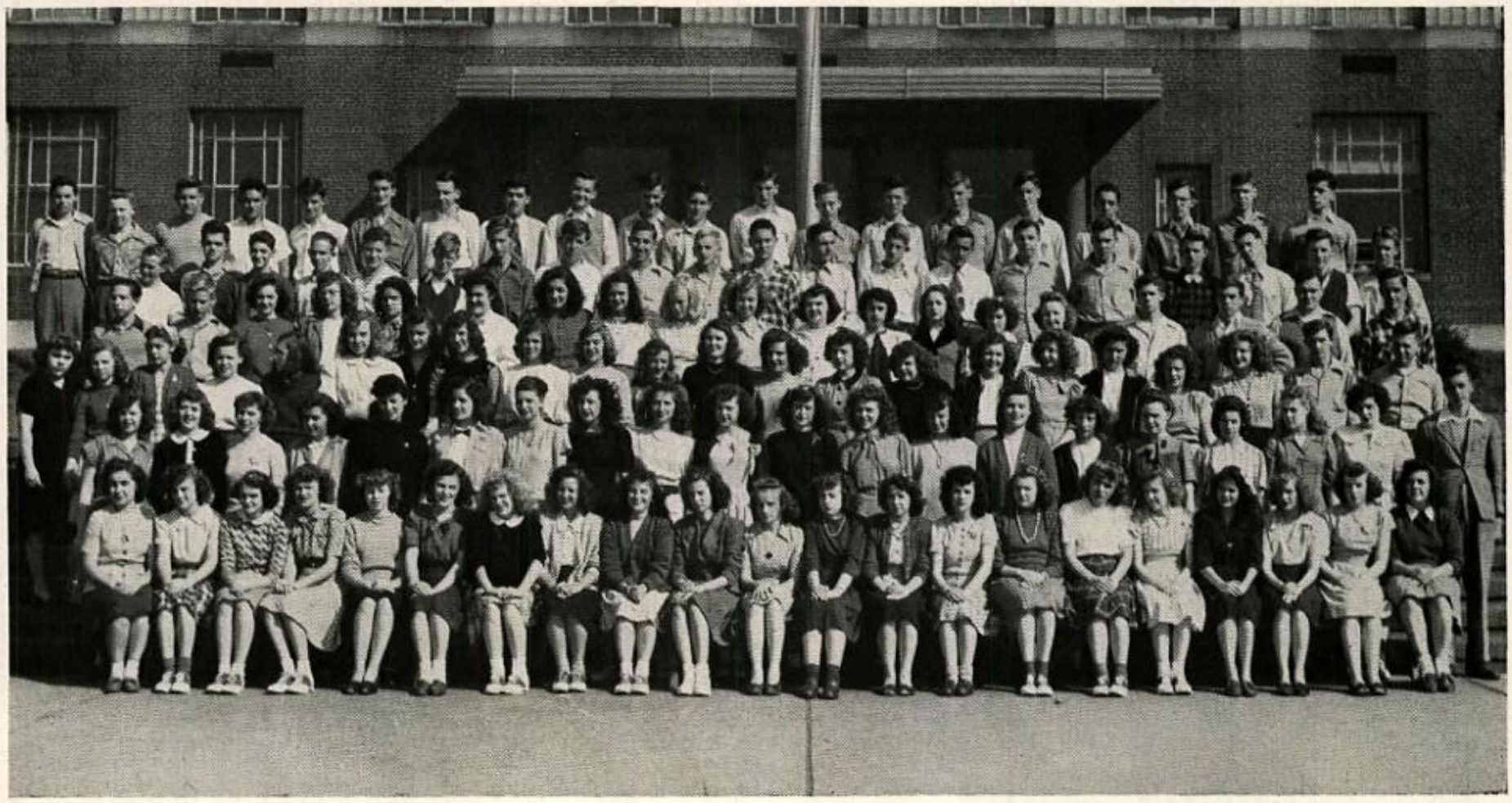

SOPHOMORE CLASS OFFICERS

Left to right: Mary Frances Kennel, Secretary; Roger Craze, President; Lois Davis, Vice-President; Norma Robosson, Treasurer.

Sophomore Class

Last year, as freshmen, the sophomores elected Roger Craze, president; Lois Davis, vice-president; Frances Kennel, secretary; and Norma Robosson, treasurer. The purpose of this election was to teach students how to vote and how to select the candidates that are best suited for the positions. After being formally organized, the class was inactive, preparing for the time when they would become leaders in school activities.

They are looking forward to the day when, as juniors, they will order their class rings, and really don the cloak of responsibility for their school.

We, the seniors of 1948, extend to you, the seniors of 1950, best wishes for your future years at Fort Hill.

Row 1: U. Robertson, M. Deatlehauser, N. L. Lynn, W. Burton, V. Wilson, M. D. Weber, N. Wolfington, D. Mowery, M. DeLozier, R. George, M. L. Brewer, M. E. Shrout, B. McDonald, J. Crabtree, J. Wolfong, W. Oss, P. Hartman, J. Rourke, E. Blacker, J. Baker, D. Stonebreader.

Row 2: R. Wagley, J. Minnicks, O. Weissman, P. Shipway, J. Wigger, H. Huff, D. Decker, D. True, E. Erickson, M. Vorhees, H. Walker, V. Hendershot, M. Jones, E. Kemp, M. Day, J. Sweitzer, E. Everett, N. Robosson, J. Ott, J. Hafer, E. Fuller.

Row 3: M. Hefner, L. Sweitzer, B. Sommerfield, R. Houser, L. Evans, W. Bennett, R. McGregor, V. Greise, V. Stallings, A. Cook, J. McCoy, J. Stein, V. Johnson, S. Fier, R. Wilson, F. Kennell, G. Garland, C. Northcraft, J. Montgomery, H. R. Wilson, D. Pullin, C. Morgan, E. Keyser, A. Tomsko.

Row 4: R. Manges, G. Walker, S. Murray, A. Smith, R. Priddy, R. Bailey, D. True, E. Mort, R. Sampson, J. Weires, E. Leyh, D. Evans, N. Hauseworth, T. Dettinger, E. Kessell, L. Bolyard, H. McCoy, D. Johnson, P. McGregor, B. Besset, G. DeHaven, B. Evans, R. Ryan.

Row 5: G. Andrews, R. Buskey, R. Rowan, G. Sneather, R. Hartell, E. Metz, C. Thrasher, A. Frantz, J. Davis, D. Michaels, R. Lapp, H. Crosser, P. Goss, J. Wolfe, A. Cross, W. Monteleon, J. Poole, F. Imes, R. Oster, A. Kline, C. Charlton, B. Twigg, J. Snyder, C. Hanekamp, R. Bird.

Row 6: J. Jones, R. Crabtree, M. Rudy, R. Davis, R. Cook, S. Barnhart, J. Judd, D. Decker, C. Wagely, R. Craze, E. Hudson, D. Cowgill, P. Murphy, G. Hansrote, P. Izzat, A. Wilkins, J. Smith, S. Leasure, E. Daugherty, R. Cunningham, B. Houser, R. Carner, S. Ambrose, J. Weires.

SOPHOMORE CLASS

Row 1: R. Delauder, A. Turner, J. Nixon, L. Sponaugle, J. Lewis, L. Davis, J. Dickerhoff, D. Riggs, M. Perdew, G. Cozad, M. Allen, D. Twigg, P. Madigan, N. Lovell, J. Sherry, M. Chenowith, M. Benson, C. Riley, M. Leasure, B. Poole, M. Deneen.

Row 2: B. Reushel, P. Cooper, M. Mongold, A. Imes, G. Crites, W. Foreman, S. Ketterman, C. Estes, G. Crites, E. Bland, B. Bratt, J. Crites, D. Adams, J. Seville, H. Shipley, P. Richards, M. Propst, R. Rowe, M. Moulton, F. Gero.

Row 3: N. Robosson, V. Brobst, D. Robinson, G. Davis, F. Hardinger, A. Stotler, J. Lewis, M. Mellon, W. McCullough, D. Closterman, E. Gillum, D. Walsh, W. Cameron, J. Lancaster, N. Burley, B. Carbaugh, H. Sensabaugh, A. Poling, M. Lakin, J. Fayman, J. Deetz.

Row 4: J. Crabtree, J. Hare, H. Smith, D. Valentine, R. Clup, D. Dorsey, J. Hunt, M. Owens, F. Lisenti, B. Brooke, B. Wagner, C. Hull, D. Smith, M. Stamp, D. Teeter, W. Devore, G. Householder, L. Norris, G. Wertz, J. Ambrose, L. Harper.

Row 5: W. Creegan, W. Kaylore, G. Stein, J. Griese, J. Rice, A. Weber, K. Lafferty, D. Beck, R. Brittner, T. Fogle, E. Haselburger, T. Vanorsdale, M. Brant, J. Parker, A. Sweitzer, J. Sensabaugh, R. Mattingly, D. Lewis, G. Schoendale, T. Smith.

Row 6: W. Wolfington, G. Goff, D. DeMoss, R. Thuss, J. Hicks, J. MacDonald, T. Honeycamp, G. Bucklew, M. Klosterman, C. Robinette, G. Valentine, J. Mencer.

FRESHMAN CLASS

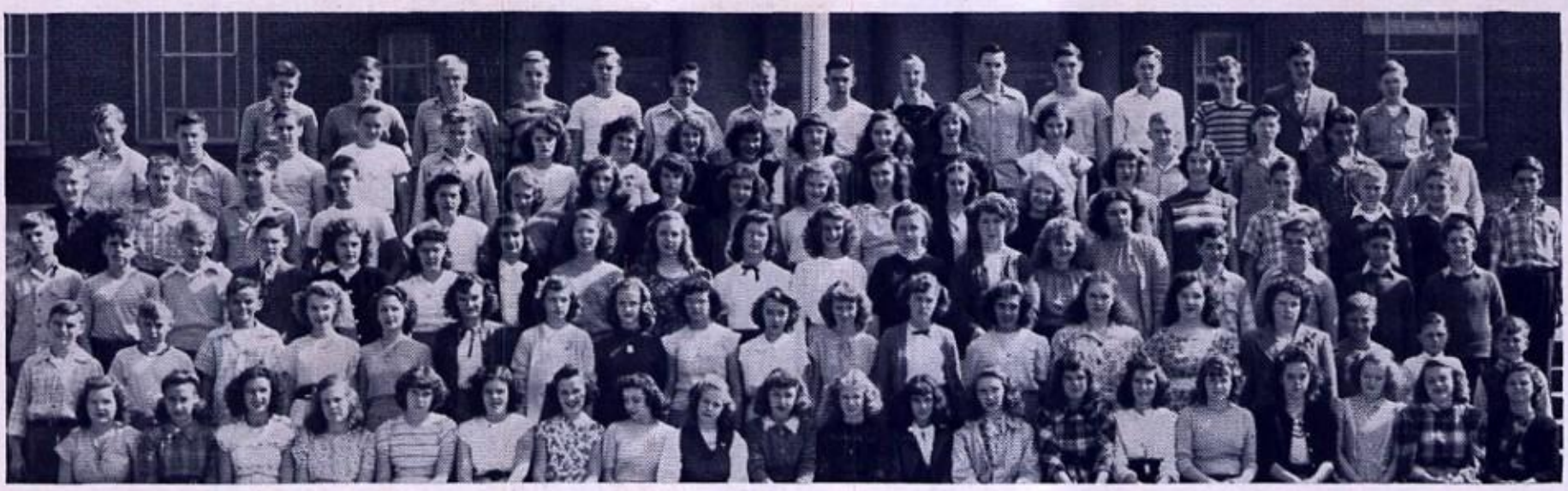

Row 1: B. Eye, V. VanMeter, E. Poling, J. Clark, E. Robey, G. Bosley, G. Dent, P. Walters, A. Ginnaman, M. Davis, B. Castleman, J. MacIntosh, H. Hobell, P. Lewis, C. Seders, B. Barnes, S. Taylor, P. Gurtler, B. Clapp, M. Gordon.
Row 2: L. Twigg, B. Groves, D. Sherwood, M. Hannas, J. Fogle, M. O'Neal, V. Bennett, B. Clites, N. Smith, B. Liller, M. Ambrose, P. Fox, B. Robb, H. Thompson, R. McDonald, C. Hawse, R. Shreves, C. Mackereth, B. Ambrose.
Row 3: E. Durbin, W. Wharton, M. Garland, R. Tipton, Z. Arn-old, D. Miller, M. A. Renshaw, J. Kennell, J. Wiltington, B. Bennett, A. Sittig, B. Courtney, H. Bishop, M. Starliper, J. Baker, R. Giles, W. Burke, C. Shreve, D. Frye.
Row 4: W. Brooks, C. Andrews, V. Poole, F. Hausman, W. Smith, B. Groves, A. Whetzell, J. Boling, M. Rockwell, P. Skelley, V. McFarland, S. Stimely, J. Sunderland, S. Church, J. Jenkins, R. Clontz, R. Morgan, P. Tingler, J. Matlick.
Row 5: D. Durbin, P. Rice, N. Caparosi, D. Weber, D. Kennedy, B. Shrod, T. Werse, I. Beck, R. Tucker, N. Appell, M. Carpenter, J. Brown, S. Lease, T. Hull, M. Durst, E. Landis, L. Middleton.
Row 6: A. Shaeffer, K. Owens, R. Cage, W. Murray, D. Brake, C. Colbert, R. Stotler, J. Stewart, J. Park, P. Blume, L. Glenn, G. Wilson, E. Rutherford, D. Ferguson, J. Neff.

Row 1: M. Whisner, J. Barnhart, B. Howdyshell, M. Sowers, B. Mae, M. Bennett, G. Klosterman, W. Wotring, D. Norris, V. Walker, J. Cavey, J. Metzger, M. Dike, L. Ackerson, N. Metheny, R. Bucy, L. Squires, A. Nelson, L. Zembower, J. Hidwell, R. Oates.
Row 2: R. Norris, W. Martz, W. Wigfield, W. Murphy, B. Heller, D. Whisner, W. Marsh, E. Peterson, H. George, E. Stewart, W. Liller, N. Davis, S. Cooper, A. Collins, G. Warner, P. Pittman, N. Nicholson, L. Ackerson, J. Leasure, R. Catenese, D. Bucklew.
Row 3: R. Brown, R. Glantzer, G. Null, L. Reynold, F. Stafford, T. Evans, E. Emmart, E. Luttrell, J. Fernihough, E. McConald, P. Emerick, B. Liller, A. Holler, B. Larew, W. Lewis, B. Roby, C. Mellon, R. Troutman.
Row 4: P. Stansbury, J. Loyld, E. Rawlings, P. Hartman, R. Hughes, R. Davis, C. Broadwater, B. Haire, D. Bobo, J. Shanholtz, D. Ellis, I. Hoyle, K. Bible, J. Frick, J. Shipley, D. Lease, T. Short, S. Benson.
Row 5: J. Corgan, B. May, B. Lee, H. Heller, R. Tewell, J. Mortzfelt, D. Lehman, E. Malone, J. Evans, A. Johnson, J. Mawk, H. Hardworth, H. Mock, V. Thimes, N. Robinson, J. Brown, G. Popp, J. Zerbaugh.

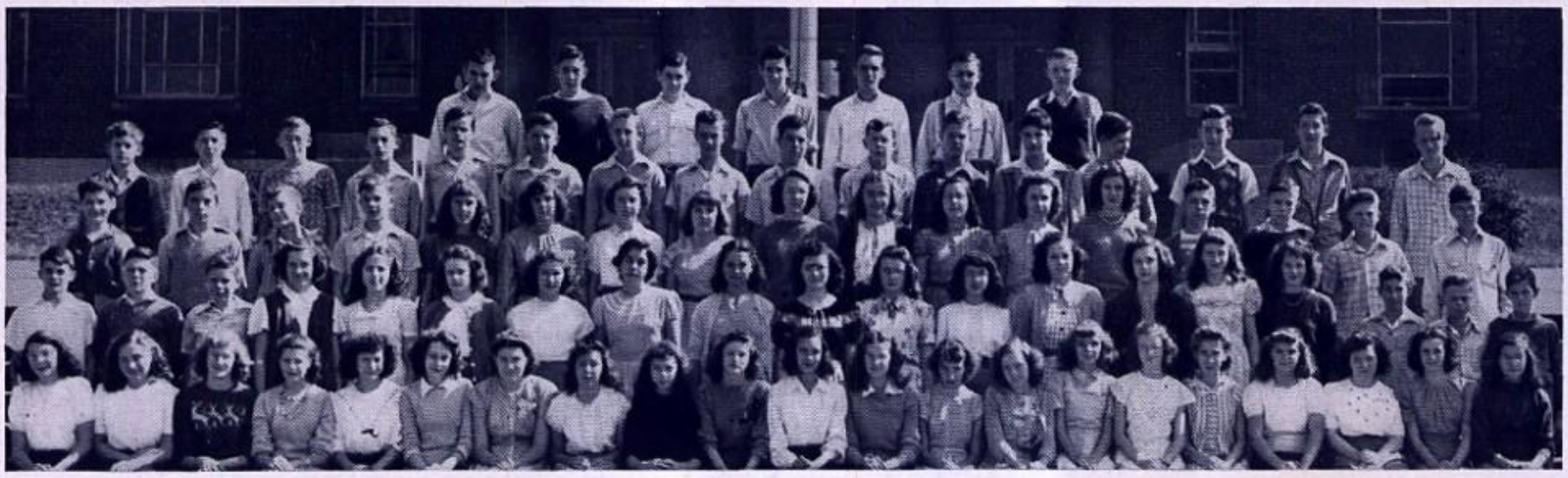

Row 1: D. Odgers, K. Avers, J. A. Bopp, M. M. Burke, B. Rudy, P. Cline, P. Miller, J. Coley, M. Baker, M. Rice, D. Miller, P. Morse, M. Powell, C. Walters, J. Shanski, G. Furlow, D. Boggs, B. Twigg, A. Miller, S. Taylor.
Row 2: B. Dehaven, R. Brett, J. Parker, J. Taylor, F. Hafer, E. J. Davy, N. Alt, R. Coleman, B. Brant, D. Birch, J. Pinault, P. Close, V. Minnick, M. J. Valentine, P. MacKensie, R. Lyons, R. Smith, R. Deter.
Row 3: J. Alderton, B. Eckard, D. Ridenbaugh, D. Dailey, D. Welsh, M. Burke, C. Windish, J. Hansroth, K. Flake, E. Smith, R. Campbell, V. Flanagan, M. Rice, S. Lyons, M. Miller, J. Rice, C. Alt.

EIGHTH GRADE

Row 1: M. Twigg, M. Liedy, G. Stafford, D. Roby, M. Philips, L. Sison, A. Miller, E. Wolfe, N. Hamilton, D. Twigg, D. Hoover, F. DeLozier, B. Fisher, W. Settle, M. Radcliffe, J. Blamble, J. Miller, C. Marker. H. Chase, M. Markovitz.
Row 2: C. Poling, D. Dolson, T. Williams, M. Harper, J. Mease, E. Alderton, D. Wilmont, S. Livingood, M. Simpson, R. Soulby, M. Manges, D. Peterson, S. Carpender, B. Martin, G. Pentony, A. Bartles, O. Chinault, J. Robinette.
Row 3: B. Shipway, H. Diehel, W. Bradey, E. Zembower, D. Henry, D. Collins, W. Athey, B. Donhowe, R. Bishop, P. Rice, E. Frost, B. Bell, F. Mummert, N. Sampson, G. Michaels, J. Newcomb, D. Markovitz, E. Cooper.
Row 4: C. Mooris, B. Swamer, D. Zembower, H. Fansler, R. Wade, D. Moor, H. Benson, A. Valentine, J. Shore, D. Robinson, J. Koonz, R. Wachter, R. Hare, C. Ringler, J. Wolford, L. White, H. Reynolds, W. Philips, D. Myers.
Row 5: G. Brant, M. Parsons, C. Rob, L. Young, R. Kerby, R. Henry, R. Shoemaker, B. Donhowe, B. Lee, D. Dye, V. Taylor, C. Poling, C. Jones, B. Wilkes, R. Wolfe.

Row 1: Dentiger, Allen, Rowe, Hare, Bailey, McKenzie, Norris, Scott, Smith, Reed, Franzy, Shanball, Apple, Squires, Wigfield, Simmons, Mullennex, McKenny, Ault, Hamilton, Mackareth.
Row 2: D. Nield, B. Ader, D. Bishop, M. Owens, L. Meyers, W. Raye, G. Gillum, G. Wilson, M. Weaver, E. Layton, D. Stevens, V. Alkire, S. Parsons, D. Davis, N. Clites, N. Rinker, M. Wolford, S. Norton, P. Mackreth.
Row 3: Parks, Robinson, Richards, Hinkle, Often, Weber, Mostoller, Bishop, Snowburger, Minke, Johnson, Malcolm, Uphold, Taylor, Dyer, Davis, Brinkman, Wally, Braithwarte, Smith.
Row 4: Sloan, Reed, Meese, Haines, Catanese, Thrasher, Wilson, Rice, Arnold, Tashenberger, Faymn, Turner, Cage, Thomas, Smeltzer, Parks, Youngblood.
Row 5: K. Brotemarkle, W. Bean, P. Robertson, R. Lohr, D. Stein, R. Peterson, N. Smith, D. Mencer, R. Broadwater, J. Holmes, J. Maffoly, D. Sheetz, L. Trole, W. Shaffer, K. Combs, J. Boyd, T. Hardinger, M. Martin, W. Thomas.

Row 1: M. Wilson, M. Westfall, V. Hall, N. Davis, B. Case, W. Stickley, F. Fadley, G. Summerfield, E. Read, M. Beall, P. Stevens, M. Fansler, F. Kenny, A. Spencer, C. Sams, D. Riggleman, P. Klinger, E. Grim, T. Sponaugle, E. Hedrick, M. Shreves, F. Buckalew.
Row 2: R. Shanholtz, E. Twigg, E. Evans, N. Scarlett, F. Cosgrove, J. Leister, H. Sites, B. Haines, M. Jack, E. Sponaugle, G. Brant, P. Miller, I. Darr, B. McLaughlin, J. Baker, M. Hardinger, D. Plummer, B. Tipton, S. Gero, C. Merritt.
Row 3: S. Johnson, R. Beard, D. Stimely, D. Lease, J. Stevenson, D. Boyer, B. Robertson, B. Lewis, N. Thomas, E. Lloyd, R. Lechliter, D. Ficher, B. Portmess, T. Riggloan, N. Reuschel, L. Stevens, C. Hamilton, C. Nycum, G. Hardinger.
Row 4: W. Brooks, A. Garland, D. Lantz, W. Conner, V. Crable, J. Brown, B. Shaeffer, W. Kerns, F. Weimer, F. Jacobs, C. Hartman, J. Lassiter, J. Roby, R. Chaney, R. Roland, G. Hare, R. Edwards, J. Wield, E. Thrasher, R. Hughes.
Row 5: W. Rawlings, C. Burkley, F. Fishel, R. Swain, D. Swain, R. Rowe, G. Caldwell, H. Senkbeil, C. Cline, D. Ritter, R. Logue, T. Greise.

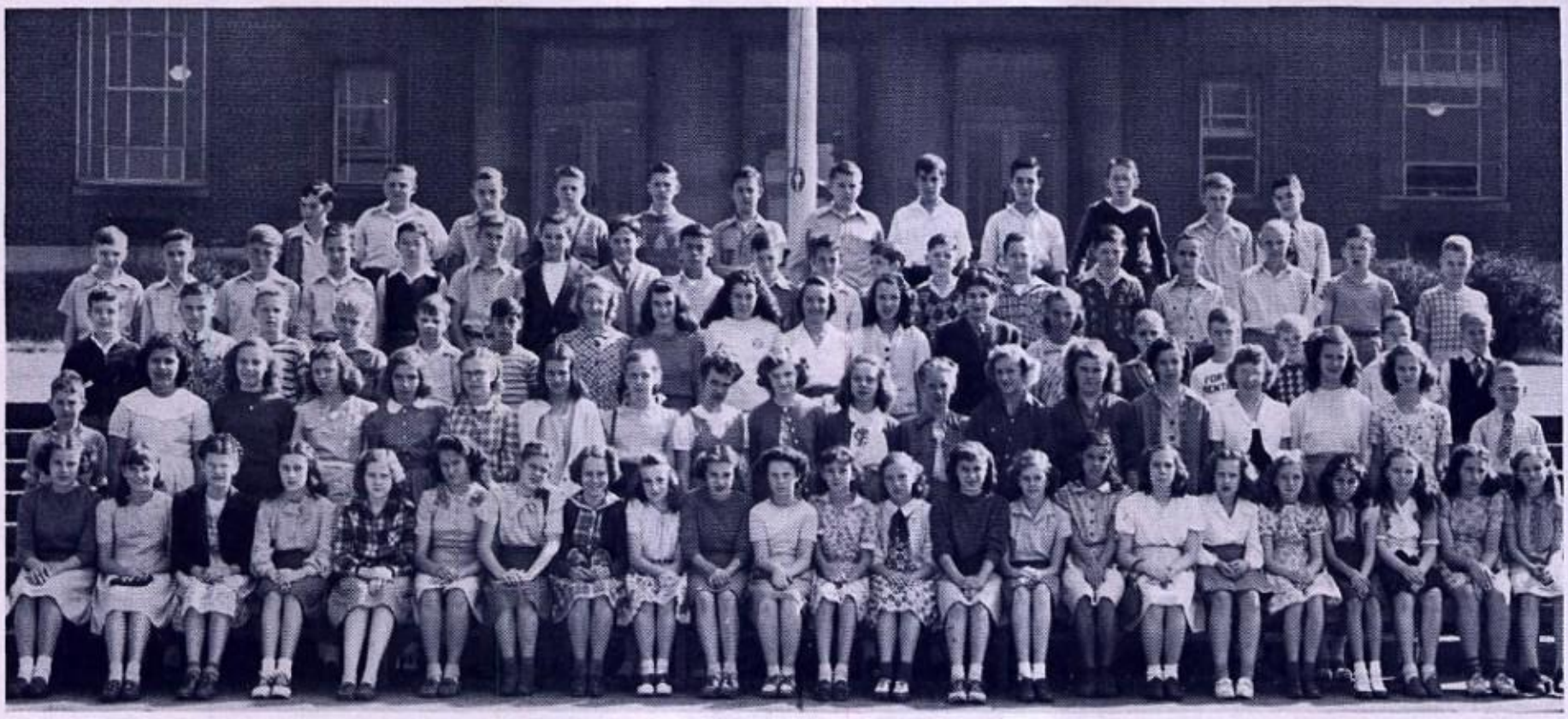

Row 1: A. Greise, M. Dircks, L. Morris, S. Knotts, W. Whetzel, C. Grapes, B. Brant, H. Woods, J. Short, B. Cage, V. Clark, V. Weimer, N. Shanholtz, L. Evans, K. Stonebreaker, M. Landaker, T. Mort, R. Lynch, O. Steward, J. Short, M. Davis, L. Hidley, V. Butts.
Row 2: J. Case, E. Wilmont, M. Wilson, S. Hendrickson, W. Furlow, A. Aldertown, M. Cole, B. Campbell, M. Frigonopolas, J. Shade, S. Clapp, J. Weba, A. Ringler, A. Riggleman, P. Warner, N. Reed, I. Acres, J. Dare, L. Hare.
Row 3: B. Sites, W. Delawder, J. Bartels, R. Grahamn, F. Hyde, E. Westfall, J. Summerfield, H. Sharon, D. Harper, N. Martin, P. Lilla, L. Logson, A. Brant, J. Walkers, F. Robinette, B. McMillon, W. Trexler, L. Ayers.
Row 4: A. Hutzel, R. Benson, J. Evans, W. Cubusky, L. Rowan, M. Stomp, J. Dowson, J. Ferris, C. Easton, W. Allen, T. Boser, J. Little, C. Iser, R. Schade, D. Barger, D. Castile, F. Hendershot, C. Kemp, D. Underdonk.
Row 5: D. Datari, H. Schadt, G. Riggs, R. Monnett, E. Hamilton, R. Wbisner, N. Jackson, E. Dickel, D. Hanekamp, C. Brinkman, K. Perdew, R. Ridgeley.

SEVENTH GRADE

Row 1: N. Kreiger, S. Whiteman, M. Robinette, E. Abe, W. Lesley, W. Strong, C. Chatlzer, S. Shriver, J. Short, W. Arndoff, S. Brinkman, M. Simms, S. Kessel, D. Whisner, F. Haines, J. Gehauff, L. Clarke, L. Miller, F. Fholk, E. Connors, D. Stafford, T. McDonald, P. Cook.
Row 2: D. Oates, D. Alvaro, P. Zelinbock, P. Brookley, M. Bucklew M. Stafford, L. Collins, J. Brighter, J. Harper, E. Rumer, E. Portmess, S. Meffron, B. Shook, S. Adams, S. Twigg, M. Clarke, M. Mease, A. Brown, A. Shadwell, R. Heavener.
Row 3: G. Ringler, S. Sharon, B. Cook, C. Lewis, M. Lepley, P. Rowe, C. Twigg, D. Cimmina, V. Pannone, D. Meeks, N. Purnell, G. Eshelman, J. Cavanaugh, W. Jewell, J. Ballon, C. Rice, B. Burke, B. Lloyd, J. MacIntosh, V. Dennison.
Row 4: R. Alvaro, G. Knots, M. Smith, M. Boone, J. Rawley, L. Payne, L. Miller, R. Appold, R. Dryer, M. Leasure, E. Lizer, C. Shaffer, J. Brown, T. Lamp, P. Montgomery, C. Deter, R. Henring, C. Rice, O. Nelson.
Row 5: R. Boonstricken, P. Turner, M. Leasure, W. Apple, R. Isner, R. Bowman, G. Knotts, R. McCoy, M. Duckworth, J. Clarke, R. Headly, R. Householder, R. Duff, D. Hockman, C. Athey, W. Alderton, W. Andy, J. Ketterman, J. Barnhart, J. Lewis, W. Smith, C. Brant, B. Bland.

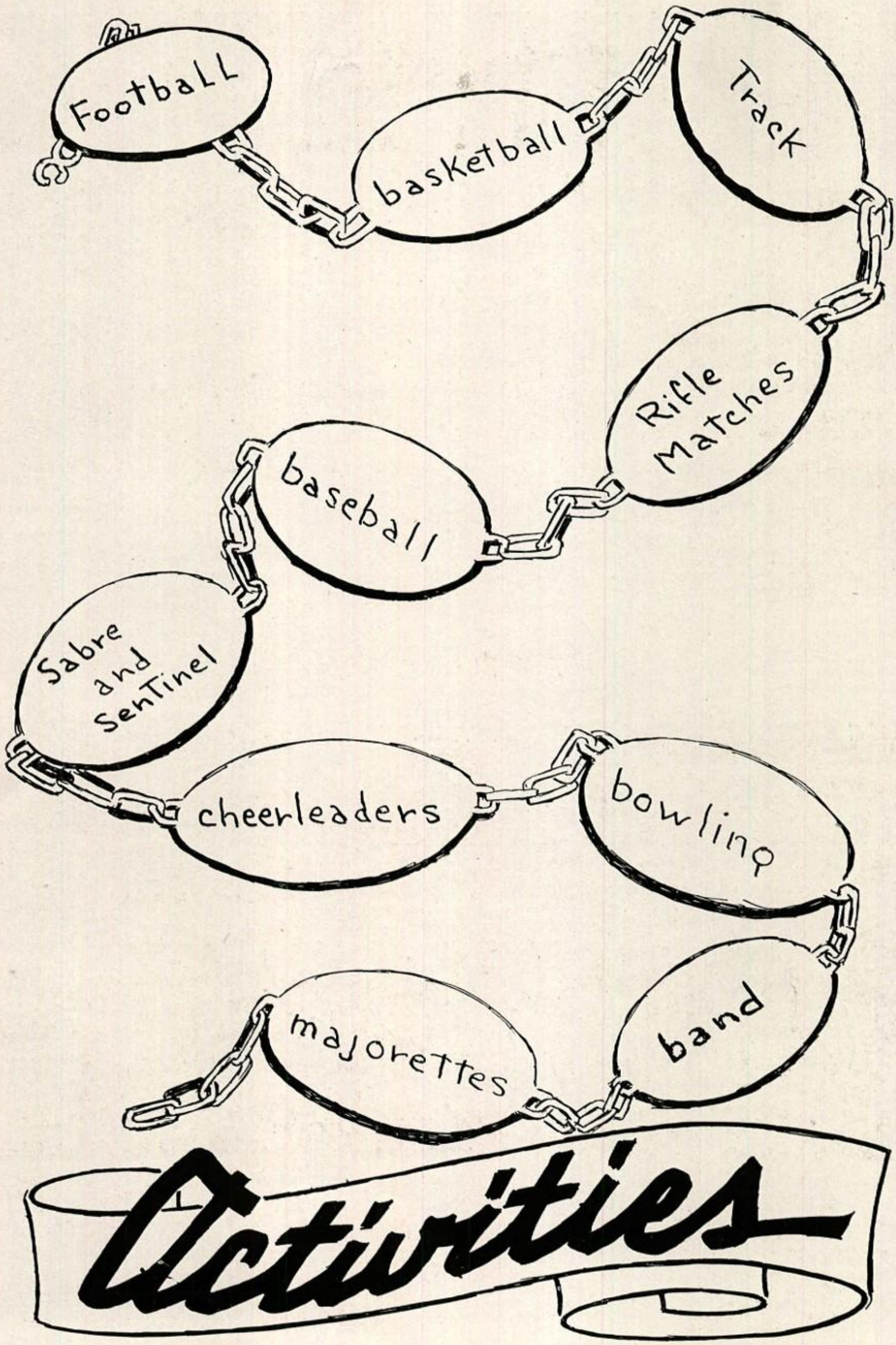
Football
basketball
Track
Rifle Matches
baseball
Sabre and Sentinel
cheerleaders
bowling
majorettes
band
Activities

Standing left to right: A. Turner, M. Benson, V. Ryan, B. Davis, M. Castleman, E. Blacker, J. Chanowith, T. Crites, I. Snyder, Miss Ranck, J. Wigger, V. Stallings, M. Miller, J. Nixon, T. Furlow, I. Miller, V. Hauger, J. Steen, H. Huff, V. Johnson, R. Hauser, M. George, M. Burley, N. Wolfington, S. Kline, D. Campbell, T. Weise, C. Estes, M. Propst, M. Weber.
Seated—Row 1: J. Gordon, D. Emerick, K. Alt, C. Zimmerly, N. Fletcher, D. Stonebreaker, P. Hartman.
Row 2: L. Cessna, J. Cline, C. Zais, R. Thompson, B. Thompson, D. Alkire, M. Brant, A. Wilson.
Row 3: B. Dangelo, D. True, S. Plummer, J. Lookabaugh, B. Lease, M. DeLozier, W. True, E. Birch.
Row 4: R. Allen, J. Lewis, L. Weber, S. Minke, L. Twigg, P. Cooper, D. Castleman, H. Lamp, H. Benford, M. Johns.
Row 5: S. Lewis, N. Linn, B. Drake, J. Nicholson, G. Kirby, R. Ferguson.
Row 6: S. Ketterman, G. Miner, N. Trussell, V. Lichliter, M. Stamp.

LIBRARY CLUB

President ..... Beatrice Thompson
Vice President ..... Dorothy Castleman
Secretary ..... Regina Ferguson
Treasurer ..... James Nixon

This organization of sixty members from the three upper classes is of great service to the school. The members stamp out-going books and check cards, and replace on the shelves the books that have been returned. Besides assisting other students to find materials which they need, members do many other jobs to help keep the library running smoothly.

USHERS CLUB

Row 1: L. Sponaugle, L. Zembower, L. Wentling, B. Reushel, F. Hafer, B. Dittinger, Y. Allen, N. Hamilton, M. Day, B. Eye, M. Castleman, B. Barnett, J. Thrasher, M. Hannas.
Row 2: M. MacIntosh, V. Valentine, C. Windish, J. Minke, M. Brant, L. Clark, M. Tipton, J. Lancaster, M. Blamble, V. Lichliter, R. Rowe, P. Mangus, M. Bageant, E. Utt, L. Miller, M. Collins, J. Fogle, R. Mangus, Miss Ford.
Row 3: R. Croyle, F. Hardinger, L. Cessna, P. Emerick, W. Heavner, J. Findlay, C. Zais, J. Hicks, J. Kilroy, G. Lond, S. Hoyle, T. Kabosky, N. Hicks, B. Clingerman, R. Hendrickson, B. Bartlett, D. Jack, D. Baker, J. Ferguson.

MONITORS CLUB

Row 1: S. Cage, J. Imes, G. Davis, E. Birch, D. Whisner, M. Deatelhauser, W. Brathway.
Row 2: N. Lovell, C. Northcraft, M. Whetzel, P. Lewis, J. Baker, G. Isner, H. Erickson, J. Miller.
Row 3: E. Grimm, E. Hendriks, L. Ackerson, B. May, D. Norris, B. Wagner, P. Richards, J. Harden.
Row 4: D. Growden, D. Triplett, N. Payne, L. Perdew, P. Miller, Mr. Robinson, J. Leasure, M. Hartsock.
Row 5: P. Durst, P. Weber, M. Perdew, L. Perdew, L. Hout, R. Wagley, I. Cage.

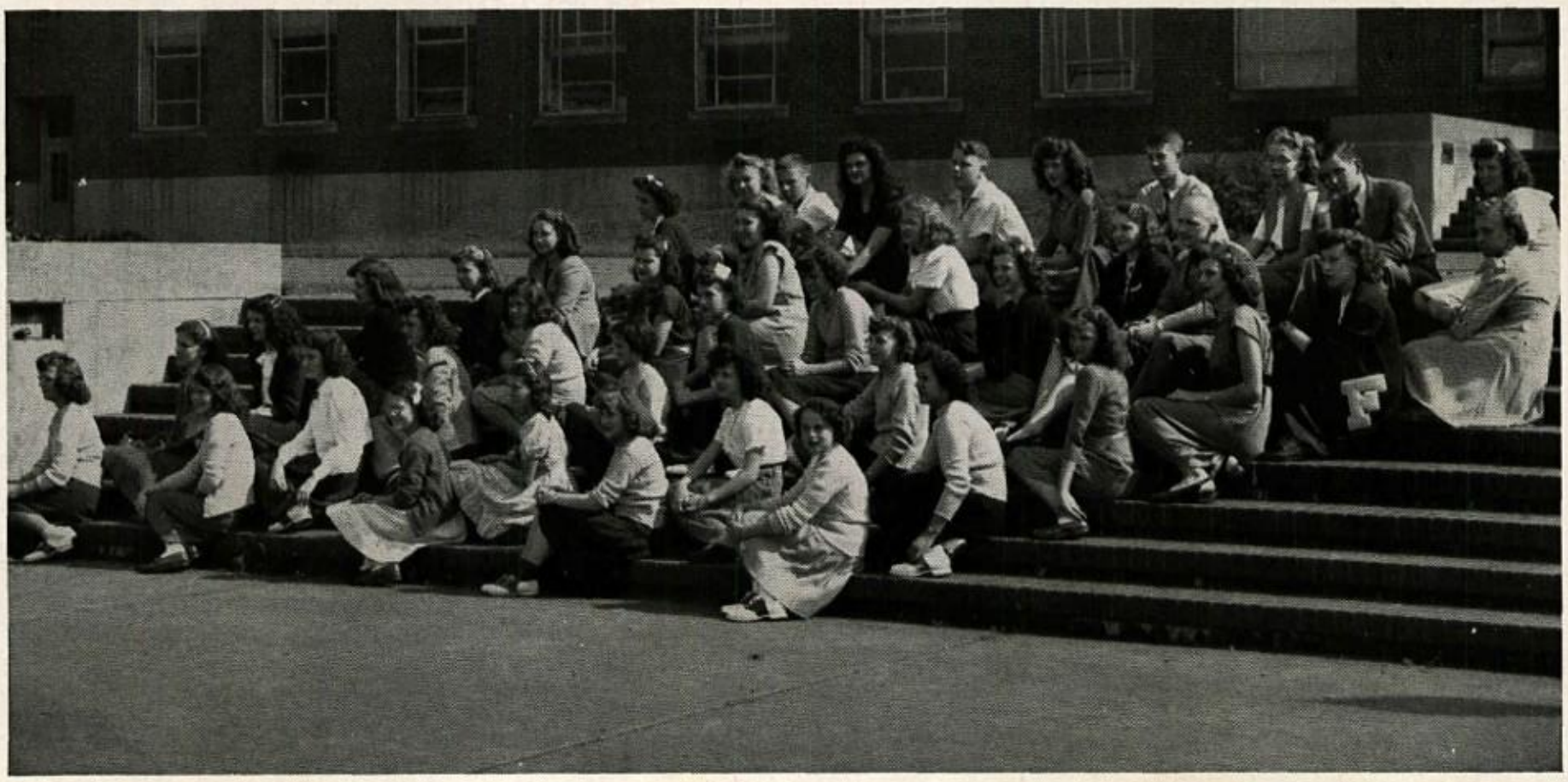

STAGE CREW

Left to right: J. Harden, D. Sheetz, Mr. Foote, C. Shaw, B. Trieber, G. Moler, M. Wotring, G. Raygor.

PROJECTION CREW

Standing: N. Grayson, D. Baker, J. Fisher, H. Warton, W. Clarke, Mr. Perdew, R. Izett, G. Stine, J. Alderton, L. Blacklin, J. Wiers, R. Wachter.

Leaning: C. Deatelhouser.

Kneeling: W. Evans, G. Long.

Left to right: H. Lamp, Mr. Price, M. Collins, M. Spriggs, M. Day, B. Barnett, E. Bucy, G. Mason, J. Cline, D. Zembower.

THE MIMEOGRAPH CREW

The Mimeograph Crew ranks high among the most important service organizations at Fort Hill. The Crew's many important duties range from the printing of the absentee list, which is mimeographed and distributed to all teachers each morning, to mimeographing tests and bulletins.

This year the Crew has taken on a new job. They are mimeographing questionnaires and other records and papers for the newly incorporated Guidance Department.

Only competent commercial students who have reached their junior year are eligible to work with the group. The student must also maintain a high scholastic rating. Each Crew member gives up one study period a day in order to work. There are no officers in the club.

For the past year, Mr. Robert Price has been serving as faculty adviser to the group.

To this deserving and important club, every Fort Hillian owes his sincere thanks.

Row 1: V. Ryan, E. Utt, M. Hobel, L. Wentling, J. Shirey, E. Maravia.
Row 2: C. Malsberry, T. Kabosky, N. Hicks, P. Gambino, A. Weber.

SABRE STAFF (JUNIOR)

Seated: L. Hovatter, B. Clingerman, B. Stump, E. Taylor, H. Matlick, K. Radcliffe.
Standing: P. Tasker, R. Twigg, A. Wilson, N. Atkinson.

SABRE EDITORS

Row 1: I. Michael, Activities Editor; M. Collins, Activities Editor; C. Burke, Senior Class Editor; P. McCarty, Layout Editor; D. Poorbaugh, Layout Editor; E. Bucy, Business Manager.
Row 2: J. Pierce, Photography; B. Johnson, Art Editor; S. Keller, Associate Editor; L. Lathrum, Advertising Manager; D. McCoy, Sports Editor; F. Bennett, Sports Editor; J. Curl, Photography; J. Allen, Class Editor; N. Evans, Editor-in-Chief.

SENIOR SABRE STAFF

Row 1: E. Brant, J. Leasure, G. Weaver, M. Bageant, B. Barnett, J. Thrasher.
Row 2: M. Castleman, B. Shreve, C. Zais, D. Jack, H. Lamp, J. Deetz, C. Hansrote, L. Perdew, L. Hout, P. Miller, L. Miller.

Left to right to left: D. Smith, C. Northcraft, N. Robosson, M. Moulton, L. Davis, B. Reuschel, R. Rowe, D. Guntler, J. MacIntosh, S. Taylor, N. Lovell, P. Cooper, A. Poling, R. Cook, M. Stamp, V. MacFarland, J. Pinault, J. Hansroth, R. Coleman, P. Foxx, J. Fogle, J. Kennell, F. Kennell, W. Cameron, R. Wilson, P. Close, P. MacKenzie, M. Starliper, S. Taylor, D. Welch, M. Burke, F. Hafer, N. Davy, J. Bopp.

Center: Mrs. Hughes, J. Dickerhoof, A. Turner, Miss Hudson.

JUNIOR TRI-HI-Y

The Junior Tri-Hi-Y has endeavored during the past year to plan activities that would better outfit the members for their future years at Fort Hill.

The club participated in group church attendance to better understand and interpret religion. They helped the Tri-Hi-Y collect food for the annual food drive at Thanksgiving, and they also contributed to the Community Chest, The Red Cross and World Service. The girls also extended personal service and aid to the deserving and needy children at Christmas.

To learn to better adapt themselves, the Junior Tri-Hi-Y Members met together in theater, splash, skating parties, and other social gatherings.

Their code is:

To build a better world
Ready, I must be
In the place where life doth find me
Holding fast—yet pushing on
Into glorious adventure
You—and I—and God.

This is the standard to which the club has adhered during the year.

The Junior Tri-Hi-Y began an active program early in October with candlelight service at a formal initiation.

The club has worked diligently with Jane Dickerhoff as president; Melva Burke as vice-president; and Patty Close as chaplain. They have been ably supervised by Miss Hudson and Mrs. Hughes.

Left to right, starting in front—A. Taylor, E. Taylor, C. Burke, G. Weaver, M. MacIntosh, P. McCarty, A. Wilson, N. Atkinson, A. Twigg.

Back Row—S. Keller, K. Radcliffe, B. Matheney, L. Lathrum, D. Jack, B. Young, W. Thomsco, L. Cessna, M. Bageant, J. Allen, J. Curl.

Right Row starting in back—D. Marker, B. Thomas, C. Baringer, J. Cline, C. Malsberry, M. Hobel, P. Wertz, J. Thrasher, D. Freeland, B. Brown.

In the Center—P. Tasker, D. Poorbaugh, J. Kilroy, Mrs. Dunlap, J. Matlick, A. Park.

GIRLS' TRI-HI-Y

As the 1947-48 school year draws to a close, the Girls' Tri-Hi-Y looks back with pleasant memories of a successful year. Proudly they held the title of a service organization, and, by collecting food for Thanksgiving baskets, making scrapbooks for the sick, entertaining the needy children, they strived "To create, maintain, and extend throughout the school and community, higher standards of Christian character."

Their season of activities began in the latter part of September, when twenty new candidates, who had met the scholastic requirements and the approval of the members, formed a circle around a campfire at the Constitution Park and were formally initiated into the club.

Dances, hikes, trips to other Tri-Hi-Y clubs, Christmas caroling, sleigh rides, and sponsoring a basketball team are just a few sam-ples of the variety of activities on their social program.

Under the guidance of the Y. M. C. A., the advisers, Mrs. Carolyn Dunlap, and Miss Jeanne Bowersox, and the officers: president, Doris Jean Poorbaugh; vice-president, Pat Tasker; secretary, Anna Lee Park; treasurer, Janet Matlick; chaplain, Joann Kilroy, the year ends with deeds of service and fun aplenty inscribed upon the records of the club.

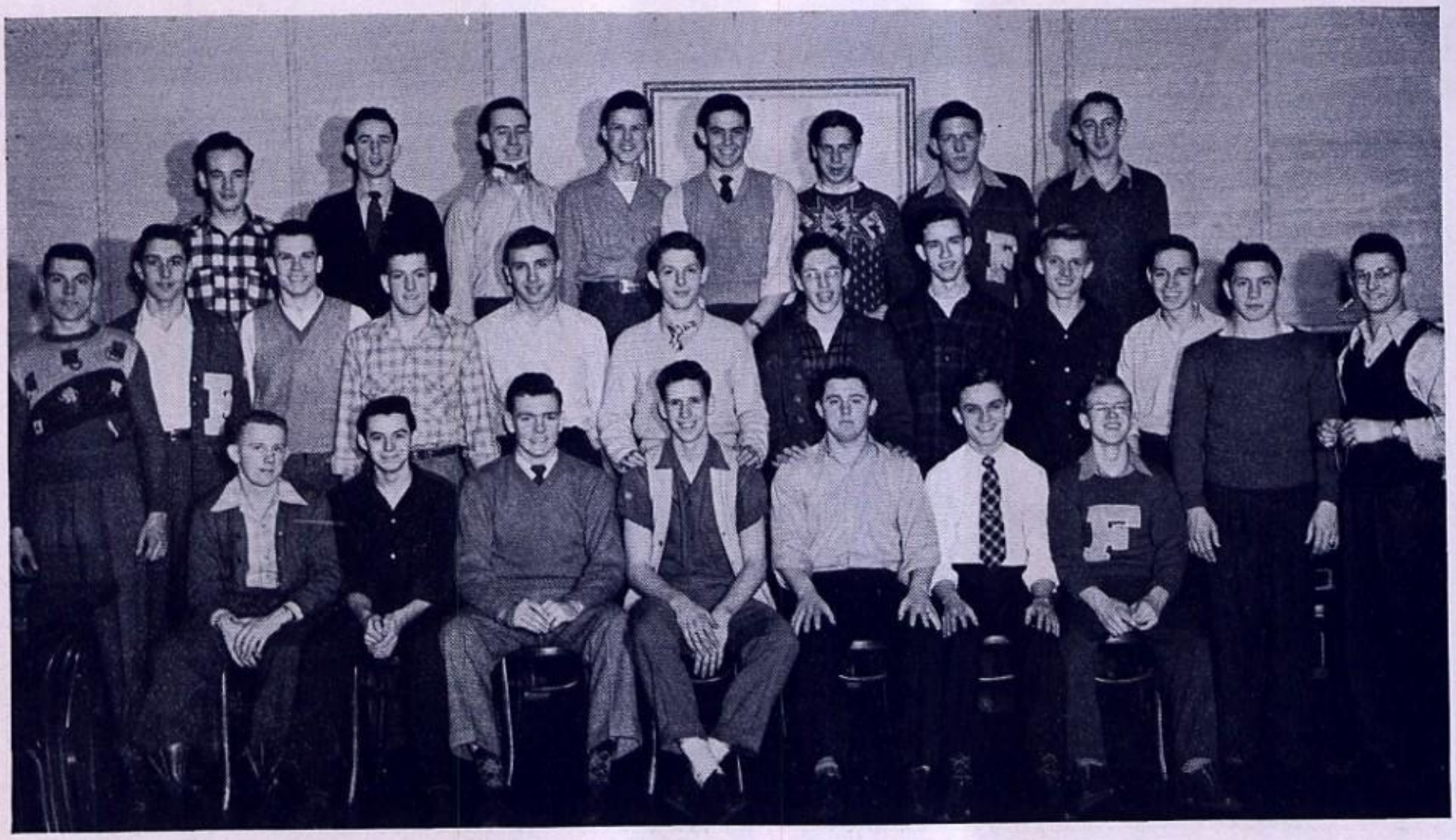

Row 1: B. Birmingham, J. Echart, D. Sensabaugh, G. Moler, H. Lewis, D. Baker, F. Ryan.
Row 2: J. Snyder, J. Alderton, G. Mason, M. Dean, F. Bennett, D. McCoy, C. Hansrote, D. Ayers, G. Wertz, D. Heavener, J. Squires, N. Evans.
Row 3: M. McDaniel, T. Jones, R. Stevenson, G. Schade, G. Burke, T. Kabosky, R. Catlett, R. Thuss.

BOYS' HI-Y

The Fort Hill Boys' Hi-Y carried out many useful projects during the school year. Besides providing moral and scholastic support, the club served in many ways to better and help the rest of school. The first project carried out was the printing and distribution of lineups for all home football games. On Thanksgiving Day twelve-page programs were printed and sold by the members of the club.

Representatives of the club attended the Older Boys' Conference at Dover, Delaware, on December 5, 6, and 7. On March 20, delegates from the club attended a pre-legislative session at College Park, Maryland, and on April 22, 23, and 24 they traveled to Annapolis to participate in a **Youth in Government** program.

One of the highlights of the year's activities was the Hi-Y - Faculty game in which the Hi-Y was defeated. This game is an annual feature of the Hi-Y and is intended to create a feeling of good-fellowship between the faculty and student body. The proceeds of the game went to the athletic department to buy a moving picture camera.

The club's officers were Don Sensabaugh, president; Ray Stevenson, vice-president; Glen Burke, treasurer; Norman Evans, secretary; and Jim Jones, chaplain.

Row 1: J. Thrasher, P. McCarty, D. Heavener, J. Shiroy, D. Keesecker, N. Evans, D. Zembower.
Row 2: J. Curl, J. Clark, E. Bucy, M. Tipton, T. Futlow, W. Robey, M. Robinson, M. Voorhees.
Row 3: A. Park, D. Poorbaugh, C. Barringer, J. Ferguson, J. Allee, M. Lizer, J. Imes, M. Meyers, D. Ayers.
Row 4: M. Bageant, R. Stevenson, L. Koch, M. Spriggs, L. Lathrum, S. Keller, J. Kilroy, H. Valentine, N. Hicks.

NATIONAL HONOR SOCIETY

One of the highest honors given by this school is that of being selected for membership in the National Honor Society. Not only high scholastic standing is needed for membership in this organization, but also qualities of leadership, good character, and service to Fort Hill. Anyone obtaining this high position may feel justly proud of himself.

Each year five juniors and an unlimited number of seniors are chosen. The juniors are automatically in the society for two years.

The National Honor Society as a group does not participate in school affairs. But the individual members this year, as in every other year, will do all in their power to make Fort Hill "a stronger and nobler school."

Sitting: D. Marker, Subscription and Exchange; C. Burke, News Editor; J. Deetz, Editor-in-Chief; Jean Allen, Associate Editor; K. Radcliffe, Feature Editor; P. Tasker, Feature Editor.

Standing: J. Pierce, Photography; R. Springer, Art Editor; R. Thuss, Sports Editor; D. McCoy, Make-up Editor; B. Young, Girls' Sports.

SENTINEL EDITORS

The Sentinel, Fort Hill's bi-weekly newspaper, has two main objectives. They are to provide the staff members with introductive training and experience in the field of journalism and to bring to the student body, news and incidents of interest.

Numerous improvements were made in the make-up of the paper this year, including the rearrangement of the feature page, and the addition of various new feature columns.

In spite of the many difficulties confronting the staff, they have maintained a high standard of excellence in the editions of the paper.

This year, representatives of the staff and Miss Calemine attended the Columbia Scholastic Press Convention in New York City where the Sentinel was awarded a first place rating in the 1500 to 2000 student-body class.

SENTINEL STAFF

Row 1: G. Weaver, M. Hobel, C. Malsberry, M. Robinson, C. Barringer, B. Brown.
Row 2: M. Bageant, D. Poorbaugh, F. Bennett, J. Matlick, N. Atkinson, E. Taylor.

SENTINEL TYPISTS

Sitting: P. Alvaro, E. Bucy, B. Barnett, J. Thrasher, J. Clark, V. Greise.
Standing: M. Judd, G. Mason.

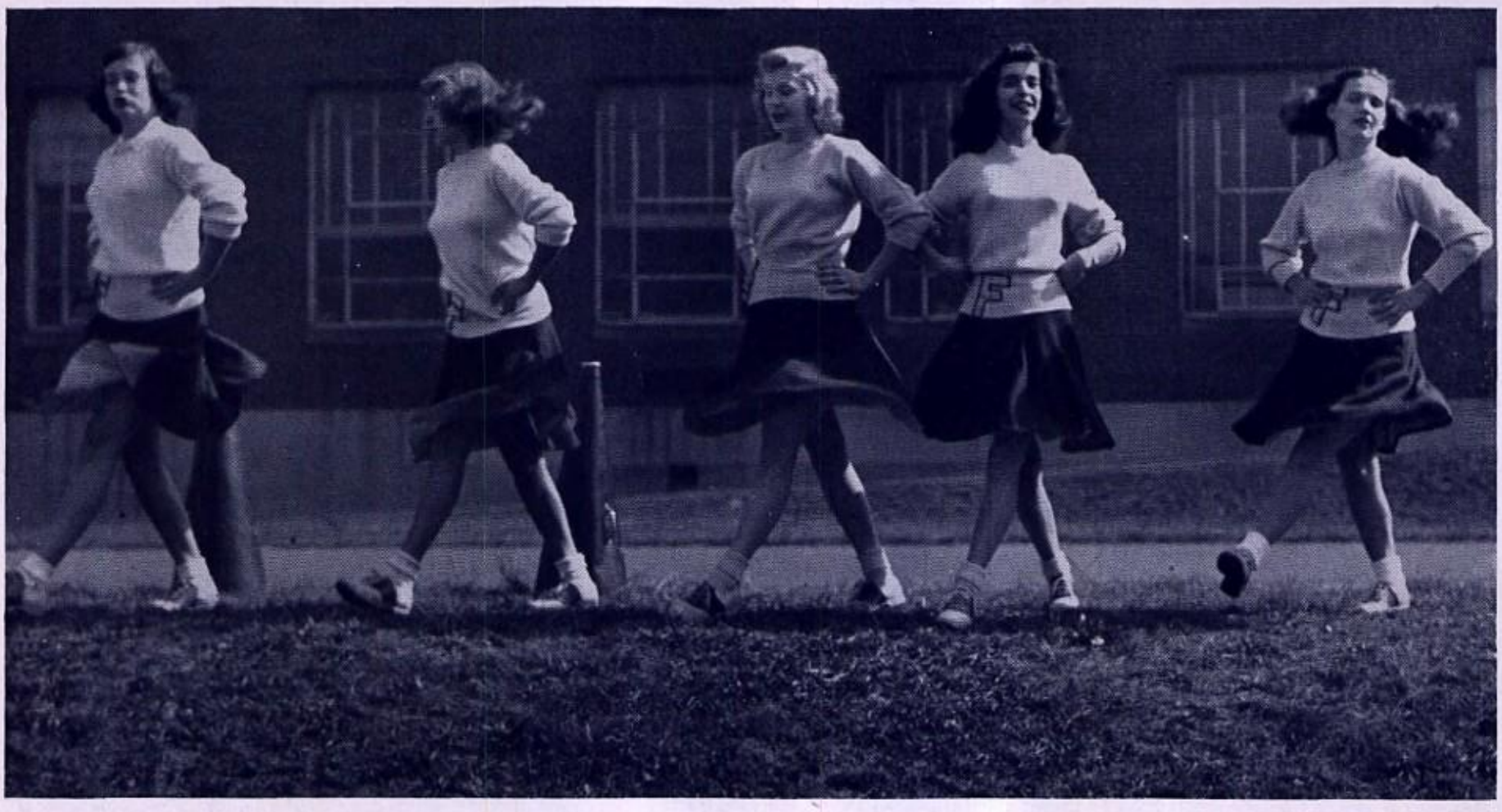

CHEERLEADERS

Left to right: Doris Brown, Ann Linn, Margaret Robinson, Alice Shanholtz, Colleen Burke.

COLOR GUARD

Left to right: Charles Hammaker, James Deetz, Murray Hardinger, John Harden.

MAJORETTES

Top to bottom: Norma Robosson, Dorothy Marker, Shirley Cage, Lois Davis, Margaret Mongold, Ethel Everett.

BAND

Left to right: Row 1—M. Mongold, L. Davis, A. Frantz, W. Oss, R. Courtney, O. Robey, D. Ridenbaugh, S. Cage, E. Everett.
Row 2—D. Marker, J. Parker, C. Brookley, A. Sweitzer, E. Mort, J. Park, J. Blamble, J. Diggs, R. Wilson, B. Ambrose, N. Shaeffer, N. Robosson.
Row 3—A. L. Park, J. Ambrose, L. Tagliaferre, Mr. Martin, C. Barringer, H. Diehl, D. Evans, A. Weber, I. Brant.
Row 4—J. Curl, J. Coleman, P. Close, F. Willison, J. Sweitzer, J. Montgomery, T. Knotts, D. True.
Row 5—A. Smith, A. Poling, L. Lathrum, K. Flake, E. Smith, S. Keller, B. Wilkes.

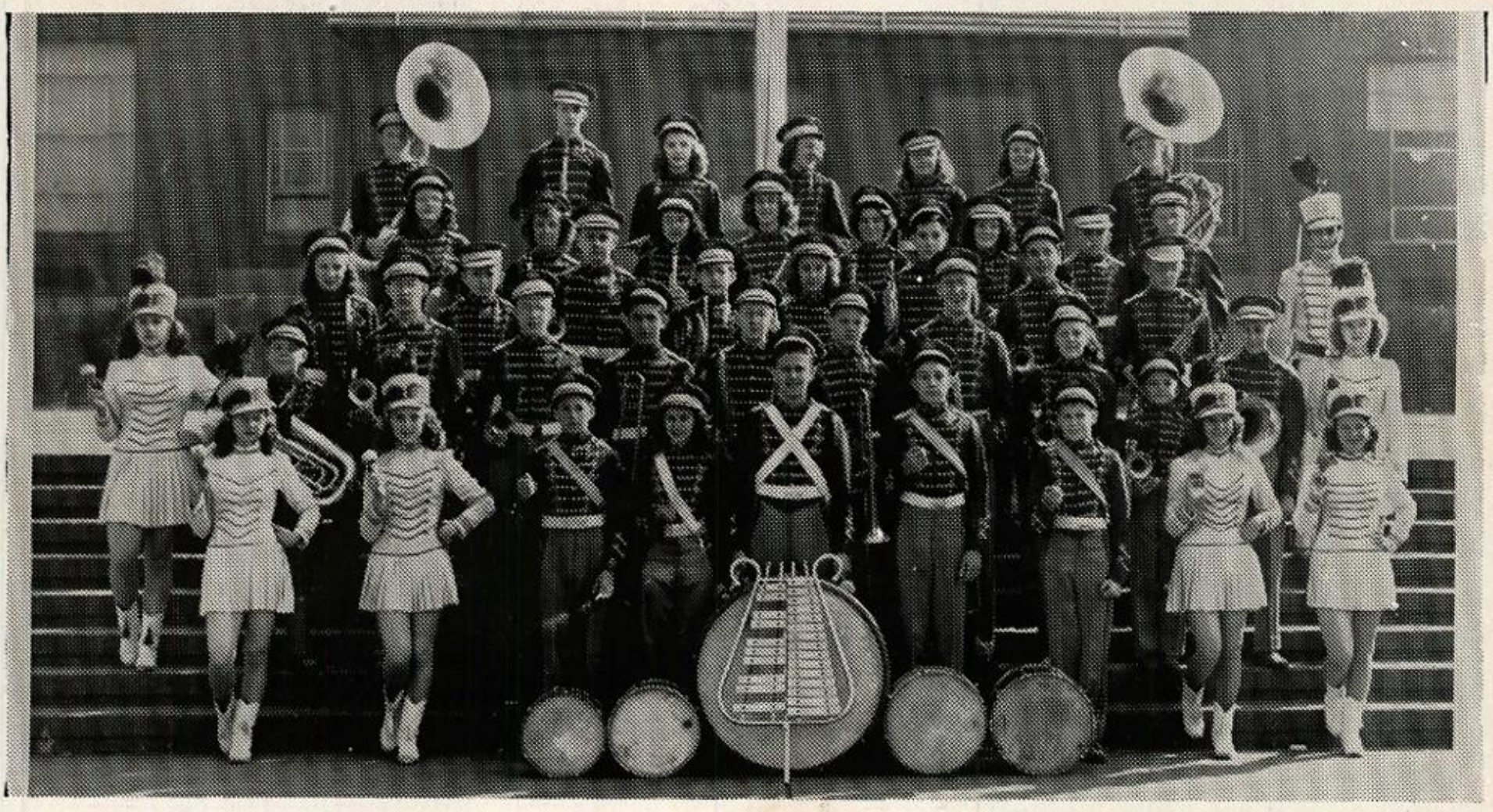

Junior Body of Student Council

Row 1: H. Keller, N. Krieger, S. Knibbenburg, B. Campbell, S. Cooper.
Row 2: J. Mock, L. Twigg, E. Rumer, T. Morris, B. Crites, D. Dorrier.
Row 3: B. Eckard, J. Shafer, E. Campbell, N. Reed.
Row 4: J. Robey, J. Alderton, B. Bird, N. Nicholson, W. Smith, E. McDonald.
Row 5: B. Bean, P. Brookley, D. Plummer, N. Reuschel, E. Alderton, B. Robinson.

Senior Body of the Student Council

Row 1: V. Scott, D. Keesecker, J. Cline, M. McCoy, B. Castleman.
Row 2: M. Brewer, B. Haines, J. Crabtree, C. Wilson.
Row 3: B. Clingerman, F. Hardinger, M. Shrout, D. Castleman.
Row 4: E. Bland, K. Zimmerly, G. Long, E. Kessel.

Seated: Thomas Furlow, Edna Mae Brant, Thomas Kabosky, Jack Pierce, Ida Mae Cage, Carl Thompson, Jean Curl, Murland Hartsock.
Standing: Miss Lillian Myers, Mr. Robert Morris, Mrs. Pauline Eyler, Miss Alverda Ford.

STUDENT COUNCIL

"We shall never bring disgrace to our school by any act of dishonesty or cowardice. We will fight for the ideals and cherish the things of our school, both singly and together. We shall respect and obey the school's laws. We will strive unceasingly to arouse the student's sense of scholastic duty. Thus in all these ways we will transmit our school to others—greater, better, and more beautiful than it was transmitted to us."

The Student Council consists of two Houses, the Senate and the House of Representatives. The Senate is composed of eight officers—four seniors and four juniors. The four seniors fill the offices of President, Secretary of Social Affairs, Secretary of Traffic, and Secretary of Industry. The juniors fill the offices of Vice-President, Treasurer, Secretary, and Public Relations Officer.

The House of Representatives consists of a member of each homeroom, elected at the beginning of the school year. Each member is expected to attend the meetings each week, present problems suggested by the homerooms and report the council meeting back to the homerooms.

Advisers of the Student Council are Mr. Robert Morris, Miss Lillian Myers, Miss Alverda Ford, and Mrs. Pauline Eyler.

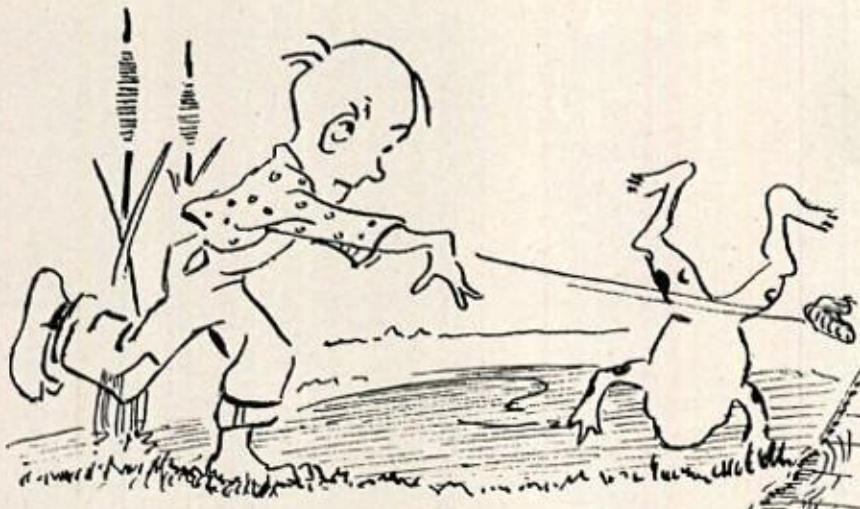

Fishing Club

Junior High Clubs

Hiking Club

CHEFS CLUB

Row 1: C. Shreves, L. Twigg, J. Parker, R. Brett, J. Rice, M. Miller, S. Lyons.

Row 2: J. Corrick, C. Colbert, E. Landis, W. King, Miss Hudson, D. Dailey, L. Beightol, J. Parks.

SAFETY CLUB

Row 1: R. McDonald, L. Miller, R. Hevener, F. Hyde, D. Hockman, W. Bland, B. Bell.

Row 2: R. McCoy, B. Bird, R. Brown, J. Fesdick, D. Trexler, C. Troutman.

Row 3: C. Lewis, D. Morinett, J. Trezise, R. Householder, F. Fisher, B. Shumaker, R. Cage, C. Andrews, F. Heavner.

DANCING CLUB

Row 1—Left to right: C. Seeders, P. Lewis, D. Norris, N. Metheny, W. Worting, D. Whisner, E. Stewart, J. Cavey, B. Robb, J. Clark, G. Dent.

Row 2—Left to right: L. Shade, K. Bowers, B. Sherrard, H. Hobell, W. Smith, P. Emerick, W. Marsh, D. Ellis, A. Collins, J. Blambel, R. Boone, D. Sherwood, Advisor, Mr. Klompus.

SEVENTH AND NINTH GRADE DRAMATIC CLUB

Row 1: R. Randall, C. Deter, C. Carroll, L. Earl, L. Evans, B. Garlitz, K. Stonebreaker.
Row 2: V. Painnane, S. Knotts, M. Dircks, S. Hendrickson, D. Fahey, L. Collins, S. Nettiken, P. Zehnbach.
Row 3: M. Davis, P. Walters, B. May, M. Rockwell, R. Bucy, A. Sittig, J. MacIntosh, B. Courtney, R. Oates, M. Renshaw, C. Church, C. Hout, A. Logdson, M. Hafer, T. Morris, R. Robinette, C. Twigg.

EIGHTH GRADE DRAMATIC CLUB

Row 1: M. Markovitz, B. Merritt, J. Miller, J. Squires, E. Alderton, R. Bishop, S. Reed.
Row 2: L. Sisson, P McKenzie, J. Mease, M. Harper, L. Myers, D. Wilmot, N. Clites, C. Norris.
Row 3: D. Myers, E. Cooper, B. Dentinger, J. Shambaugh, E. Wolfe, P. Talley, G. Wilson, E. Smith, E. Zembower.
Row 4: W. Brook, J. Shore, M. Smith, M. Malcomb, H. Rinker.

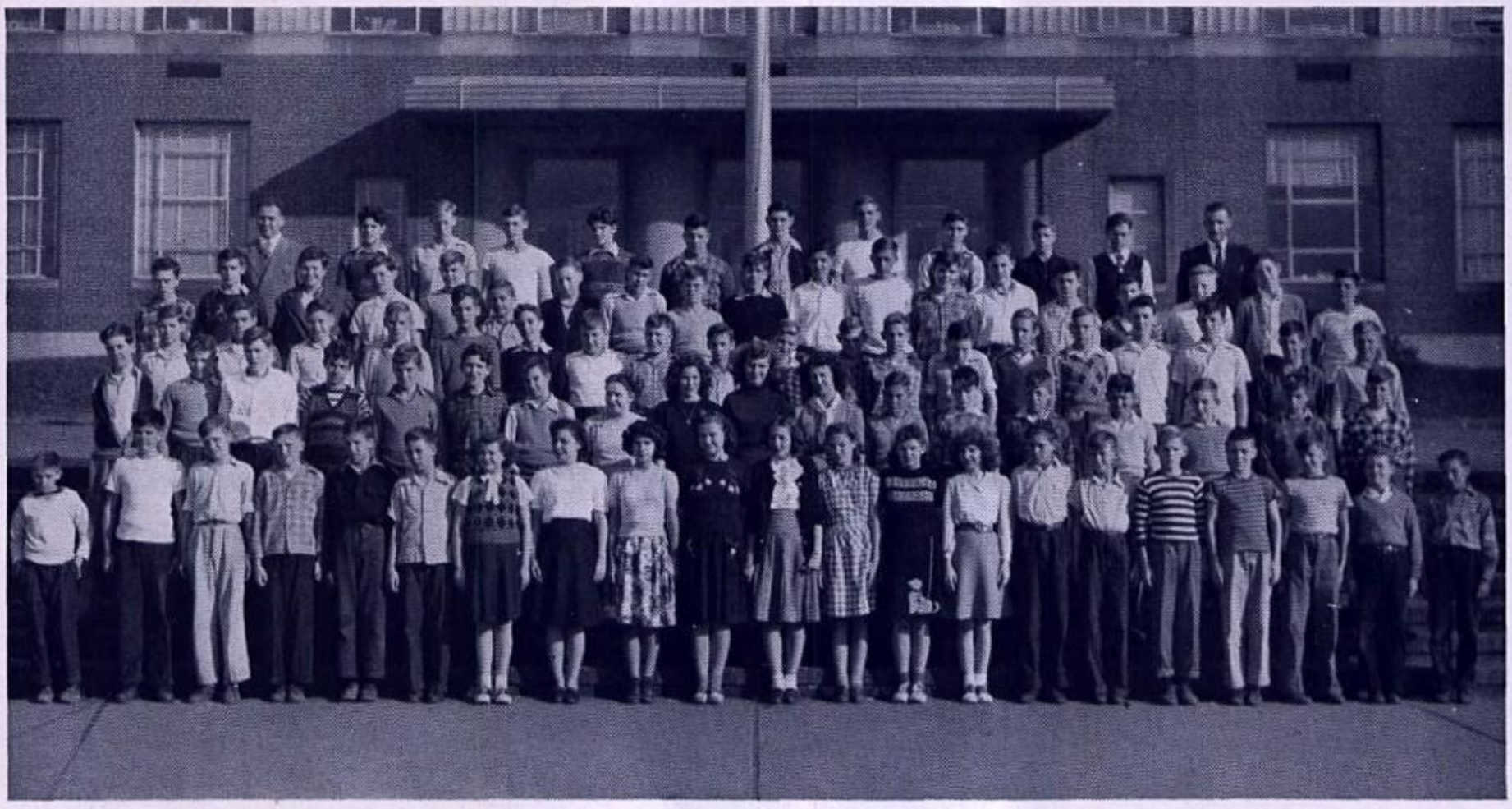

HIKING CLUB

Row 1: G. Ringler, B. Burke, B. Tool, K. Reed, B. Kabosaky, B. Hunt, J. Kidwell, J. Metzger, A. Nelson, N. Spenser, N. Davis, D. Olvaro, E. Abe, J. Squires, J. Brown, M. Smith, J. Bortles, K. Sites, S. Cosner, C. Poling, J. Robinette.
Row 2: Silverous, Kennedy, Wilson, Rutherford, Youngblood, Hare, Roland, Robinson, Lyons, Fernihough, Bible, Booser, Leasure, Barnsticker, Metz, Stickley, Duckworth, Lantz.
Row 3: D. Thrasher, J. Boyd, J. Neal, D. Etaoin, R. Kirby, C. Norris, E. Lizer, C. Shaffer, R. Benson, I. Michles, D. Henry, B. Apple, C. Kinsman, Shrylocke, W. Kerns, B. Walker, J. Clark, B. Lloyd, L. Payne.
Row 4: K. Turner, E. Dickel, L. Toole, J. Tashenburger, D. Sheets, A. Shaffer, R. Ridgeley, O. Dye, H. Ezra, G. Mock, J. Wolford, B. Belmont, J. Lewis, B. Crow, D. Duckworth, W.Thomas.
Row 5: Mr. Fritz, Swain, Rowe, Ritter, Swain, Pratt, Glenn, Royce, Malone, Lloyd, Long, Mr. Thomas.

CHEMISTRY CLUB

Row 1: R. Herring, G. Stafford, G. Faliferra, H. Van Fleet, O. Stewart, R. Leynch, A. Adams, A. Hutzell, J. Walker, G. Winters, J. Martin.
Row 2: W. Alderton, J. Forris, J. Davis, B. Groves, A. Whitzee, W. Smith, J. Ketterman, G. Jones, K. Swanger, B. Brown.
Row 3: B. Braithwaite, D. Lehman, D. Ferguson, J. Kesler, F. Meese, N. Jackson.
Not Pictured: B. Miley, T. Rowan, R. Grahme.

NEEDLECRAFT

Row 1: P. Slamaker, M. Weaver, D. Norris, M. Stafford, B. Davis, D. Durst, P. Makreth, F. Weekfutd, J. Roby.

Row 2: B. Agee, D. Davis, V. Alkire, D. Stevenson, N. George, J. Hair, B. Fisher, D. Hoover, M. Jones.

Row 3: M. Clark, R. Weaver, D. Meeks, D. Bishop, A. Hott.

JUNIOR LIBRARY CLUB

Left to right: D. Stimely, S. Stimely, B. Twigg, J. Cross, E. Smith, R. Blantzer.

Sitting: M. Starliper, B. Liller, M. Ambrose.

JUNIOR GLEE CLUB

Row 1: M. Jack, S. Neastoller, J. Minke, L. Stevens, B. Tipton, M. Rice, B. Rudy, D. Miller, H. Thompson, S. Kessel.

Row 2: A. Miller, R. Shanholtz, S. Shanholtz, M. Wilson, E. Wilmat, V. Snowbugger, J. Blamble, M. Harfinger, J. Geheauf, S. Twigg.

Row 3: C. Shatzer, P. Nauger, S. Parsons, S. Carpenter, E. Van Meter, S. Livengood, B. Clapp, B. Haines, I. McKenzie, M. Franziee.

Row 4: Miss Ashbaugh, M. Dawson, A. Miller, N. Johnson, J. Rowe, B. Eye, N. Apple, I. Hoyle, A. Coffman, M. Hannas.

CARTOONING CLUB

Row 1: N. Kline, E. Grapes, R. Alvaro, H. Miller, R. Pepper, R. Dottmeyer, L. Maphis, R. Hawse, R. Devore, M. Porter, E. Read.
Row 2: W. Wharton, G. Null, R. Stotler, R. Hansrote, D. Bible, J. Stoops, J. Chrisholm, N. Cage.
Row 3: J. Stevenson, E. Rawlings, G. Gordon, M. Stamp, E. Davis, N. Hess, D. Wagus, B. Sirbaugh, H. Hull, N. Barnes.
Row 4: L. Fisher, Mr. Foote, R. Broadwater.

CAMERA CLUB

Row 1: D. Underdonk, W. Stickley, F. Bucklew, J. Weltman, R. Bowman, M. Lease, F. DeLozier, C. Marker, S. Whiteman.
Row 2: Mrs. Dunlap, Advisor, J. Baker, B. Portmess, D. Plummer, M. Wolford, S. Gero, F. Cosgrove, Y. Allen, J. Keyser.
Row 3: M. Martin, J. Alderton, H. Bloss, G. Brant, V. Walker, J. Barnhart, N. Carr, P. Skelley.
Row 4: J. Reynolds, J. Jenkins, V. McFarland, S. Rowe, M. Carpenti, P. Liller, C. Jackson.
Not present when picture was taken: E. Brewer, J. McDonald, D. Bobo, G. Arthur, A. Mease, M. Liedy, E. Emmart, P. Rice, M. Whisner, M. Bloss.

NINTH GRADE DRAMATIC CLUB

Row 1: S. Taylor, A. Ginniman, M. Dyche, D. Ferguson, V. Bennett, L. Squires, M. M. Burke.
Row 2: M. Lewis, N. Alt, J. Hansroth, R. Coleman, P. Close, J. Taylor, D. Odgers, N. Davy, G. Furlow.
Row 3: W. Liller, M. Bennett, G. Klosterman, F. Hafer, J. A. Bopp, K. Avers, P. Fox, J. Kennell, E. Peterson, B. Castleman, Z. Arnold, E. McDonald, K. Flake, E. Luttrall.
Row 4: J. Shanski, J. Fogle, P. Durst, S. Taylor, D. Gurtler, D. Boggs.

FIRST AID CLUB

Row 1: A. Spencer, P. Often, P. Ault, M. Hill, L. Huffman, B. Fletcher, N. Nicholson, A. Holler, A. Bosley.
Row 2: P. Pitman, W. Furlow, D. Rowan, N. Kregor, J. Smith, M. Tingler, G. Warner, E. Taylor.
Row 3: J. Minnick, Mr. Perry, E. Williams, B. Robertson, T. Riggleman, J. Schaidt, W. Jewell, M. Landiker, D. Upole.
Row 4: E. Heller, S. Hamilton, S. Lovell, H. Hull, D. Stafford.

PUPPET CLUB

Row 1: J. Shipley, W. Brooks, J. Parks, R. Lechliter, D. Fisher, W. Marsh, D. Buckalew.

Row 2: S. Knippenberg, L. Ewald, A. Webster, S. Kester, F. Kenny, C. Sams, D. Riggleman, J. Turner, G. Summerfield, P. Kingler, M. Schwinninger, H. Chase, W. Settle, E. Barnes, B. Wigfield, B. Ambrose.

Row 3: Miss Holzshu, Adviser, G. Knotts, H. Schaidt.

CHECKERS AND CHESS CLUB

Row 1: R. McBride, W. Rice, A. Isom, G. Alkire, C. Robb, H. Deahl, N. Tansom, W. Swarmerd.

Row 2: K. Perdew, P. Hartman, W. Lynch, W. Lewis, J. Matlick, J. Mortzfeld. M. Durst, R. Cloontz, J. Matlick.

Row 3: Miss Bowen, Advisor, W. Murray, D. Brake, B. Hare, C. Broadwater, E. Hamilton, B. Whisner, C. Brinkman.

KNITTING CLUB

Row 1: L. Headley, T. Sponaugle, M. Wilson, F. Crabtree, A. Greise, S. Clapp, B. Campbell.

Row 2: A. Alderton, M. Gross, P. Garvin, O. Lewis, E. Lloyd, P. Stevens, E. Grim, E. Hedrick.

Row 3: C. Hinkle, Miss Bowersox, V. Hall, B. Case, N. Davis, N. Reed, J. Harper, N. Bishop, W. Leslie.

WILDLIFE CLUB

Left to right: Row 1: Mr. Golladay, Mr. Bryce, D. Frye, D. Norton, P. Montgomery, T. Robinette, L. Ayers.
Row 2: R. Tipton, R. Morgan, R. Wade, S. Benson.
Row 3: R. Athey, R. Schade, F. Weymer, R. Lee.
Row 4: N. Caparossi, K. Owens, R. Wolfe, A. Johnson, D. Lease.

FUTURE FARMERS OF AMERICA

Seated left to right—Row 1: L. Bible, C. Mackreth, K. Shipe, J. Miller, R. Goldsbourgh.
Row 2: J. Echart, J. Snyder, R. Tipton, Mr. House, J. Holiday, D. Johnson.
Row 3: J. Weirs, G. Schoenadal, M. Hardinger, W. Heavenor, R. Nycum, R. Emerick, R. Wilson.

GIRLS' BOWLING TEAM

Seated left to right—Row 1: R. Webber, D. Freeland, P. Weber, B. Reushel.
Row 2: H. Shipley, S. Burner, M. Miller, S. Riggleman, R. Rowe, M. Whetzel.

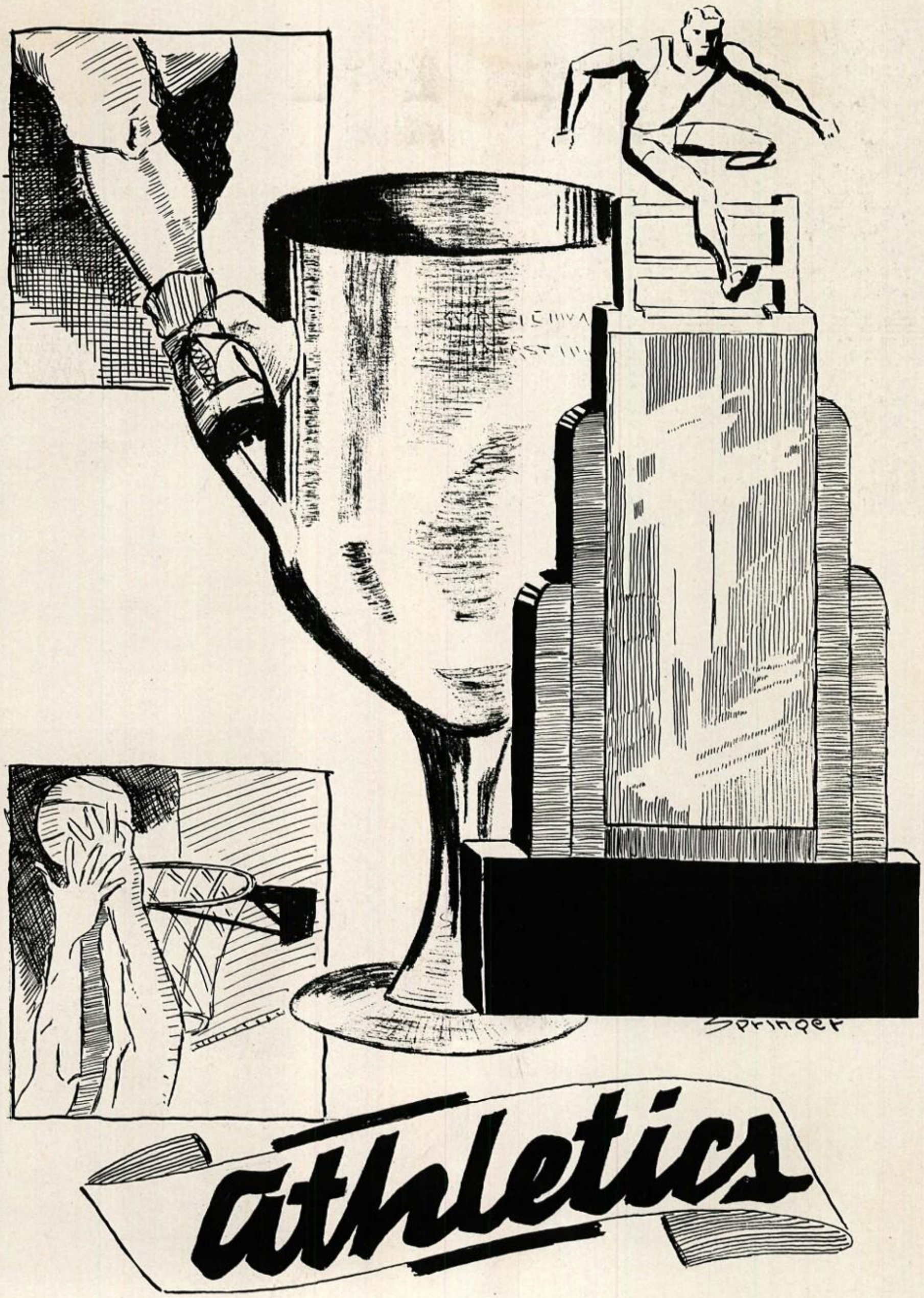
Springer
athletics

Coach Hahn

Coach William P. Hahn came to Fort Hill High School to coach football in 1942. He had a good season that year losing only to Allegany.

After three years in the Navy, Coach Hahn returned to Fort Hill in 1946 to become football and track coach. In 1946 his football squad lost only to Hagerstown, and his track team won the Maryland State Championship. In 1947, Coach Hahn's squad won nine out of ten games. Losing the opener to a strong Washington-Lee team, they finished the season by copping the City Championship.

Don Sensabaugh

Don Sensabaugh, though plagued by injuries, has been a valuable player at the fullback post, being active in running and in passing.

Don has played first-string ball for three years. He was not able to play in the Thanksgiving Day Game this year because of a broken collar bone received in the Hagerstown game.

James Manges

Serving with Don Sensabaugh as co-captain, "Jimmy," at right half was a spark to the whole team. Noted for his bruising type of play, "Jimmy" was a good runner and passer as well as kicking the extra points for the Sentinels. It was in this capacity that "Jimmy" really shined. By placing 32 extra points over the crossbars, he broke the city record for extra points which was held by Don Snyder of Allegany. Snyder had kicked 29 extra points.

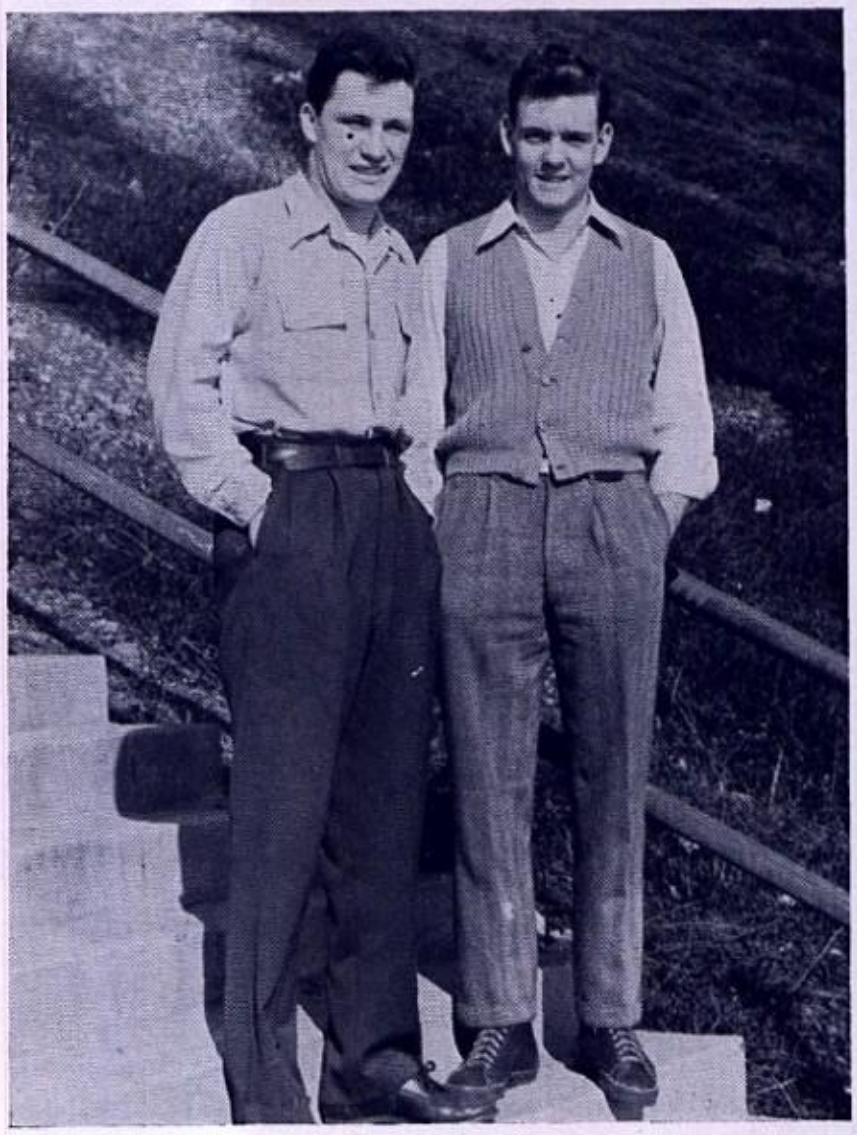

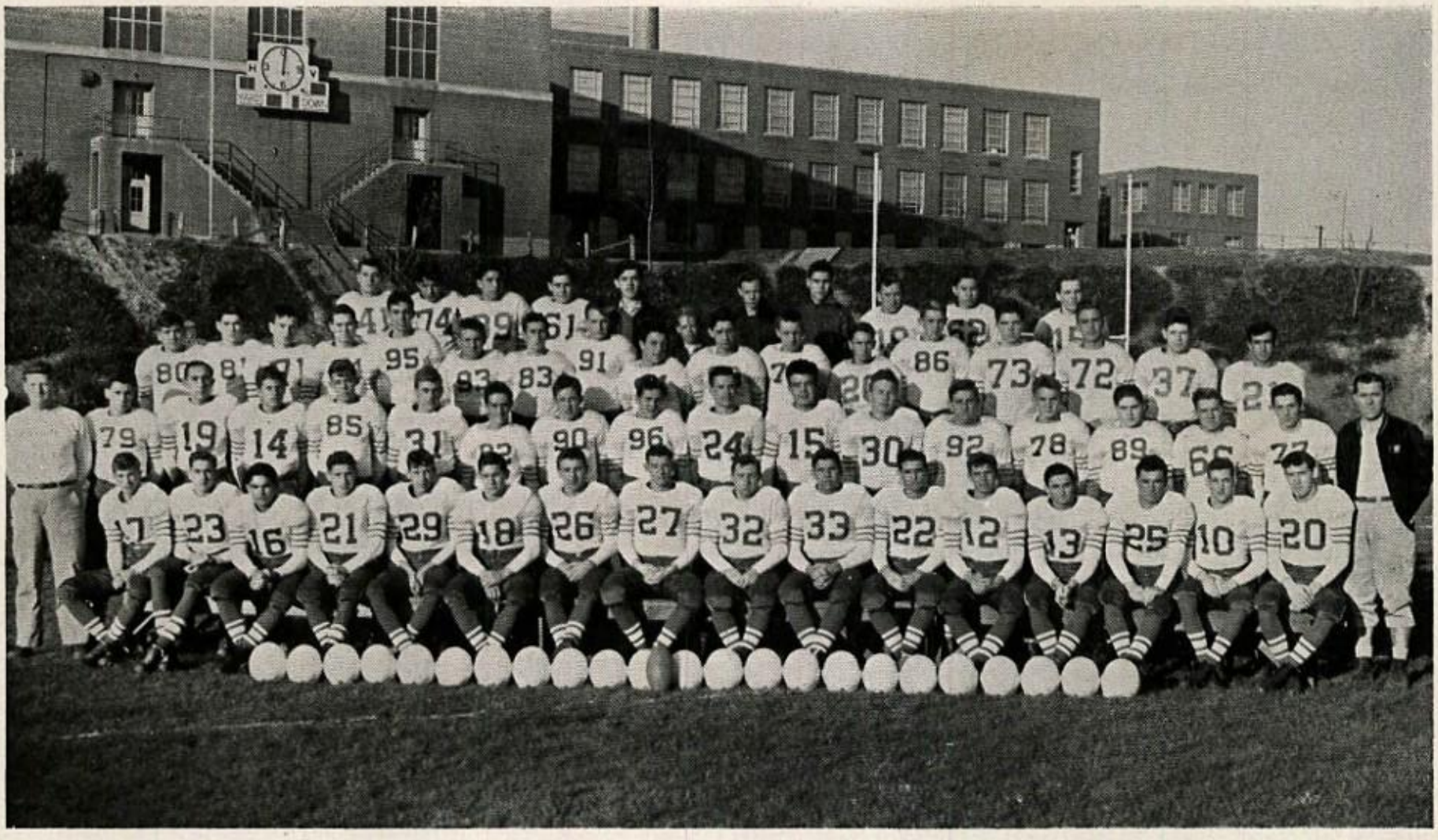

FOOTBALL SQUAD

Row 1: C. Shore, J. Alderton, R. Dicken, J. Squires, G. Moler, R. Catlett, F. Bennett, C. Lattimer, J. Lewis, F. Corbin, G. Burke, E. Tucker, L. MacKenzie, J. Mangus, M. Dean, M. Luttrell.

Row 2: Asst. Coach Bigler, P. Goss, W. Reynolds, H. Sarver, J. Robinette, P. Adams, C. Tribut, C. Hansrote, C. Wagley, E. Mason, R. Rodenhauser, D. Dicken, J. Holiday, G. Schoendadel, G. Householder, R. Lee, E. Nixon, Coach Hahn.

Row 3: K. Owens, L. Glenn, G. Hudson, G. Andrews, R. Craze, R. Cage, J. Judd, S. Leasure, M. Pratt, P. Murphy, R. Mangus, I. Abe, R. Thuss, E. Keyser, R. Royce, D. Lewis, M. Huffman.

Row 3: J. Snyder, R. Lapp, D. Cowgill, J. Corrick, R. Bolyard, S. Deiter, D. Brake, M. Renshaw, B. Twigg, E. Metz, F. Haselberger.

Football Record and Schedule

	F. H.	Opp.
Washington-Lee	21	33
Moorefield	27	14
Keyser	40	7
La Salle	55	0
Martinsburg	32	7
Grafton	40	0
Ridgeley	42	6
Beall	35	0
Hagerstown	13	0
Allegany	25	0
Total	330	67

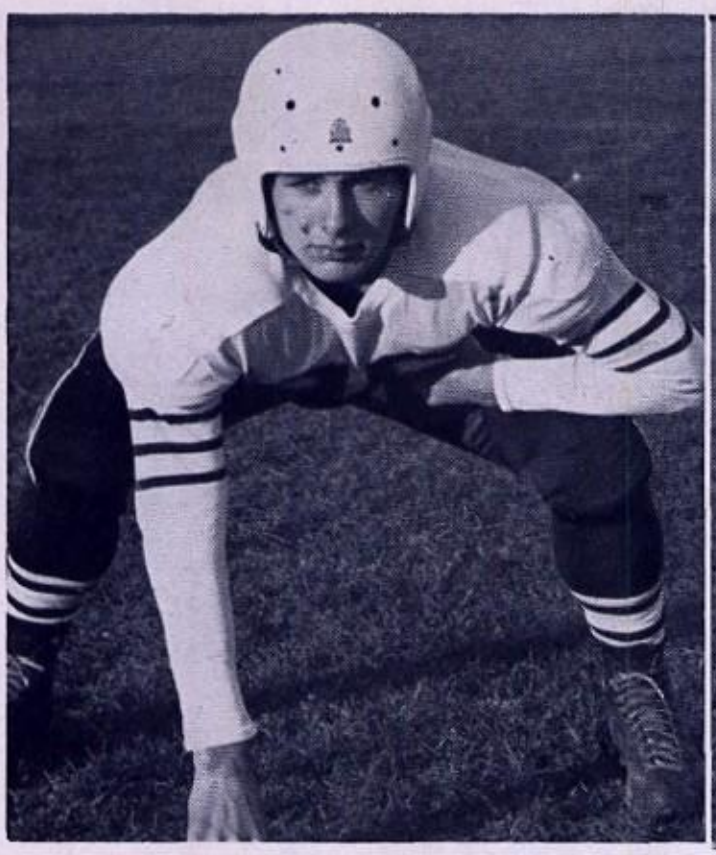

Fred Bennett, No. 26
Senior, 3rd year
All-City

Edgar Tucker, No. 12
Junior, 3rd year

Ronnie Catlett, No. 18
Senior, 3rd year
All-City

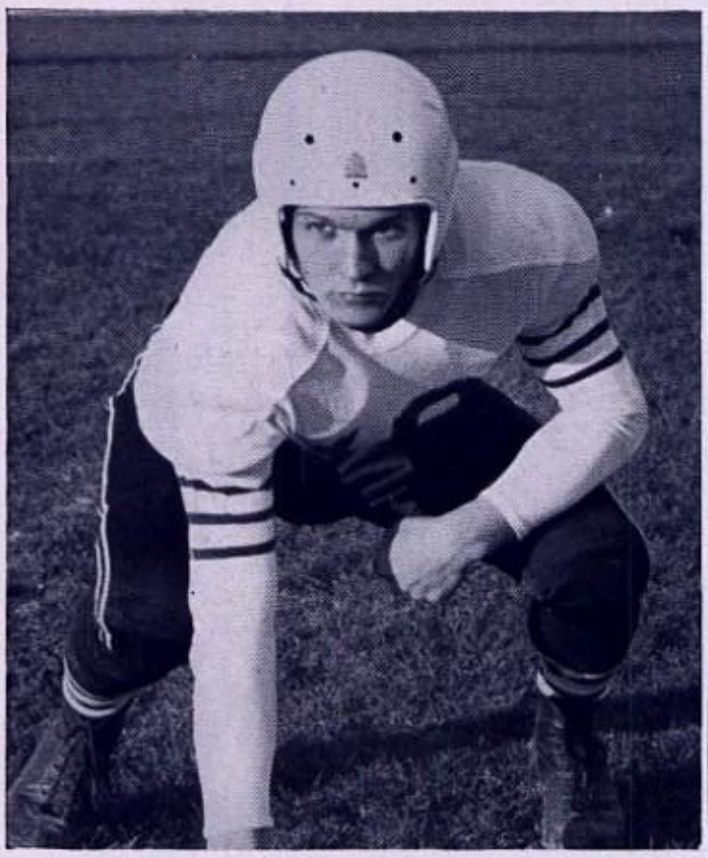

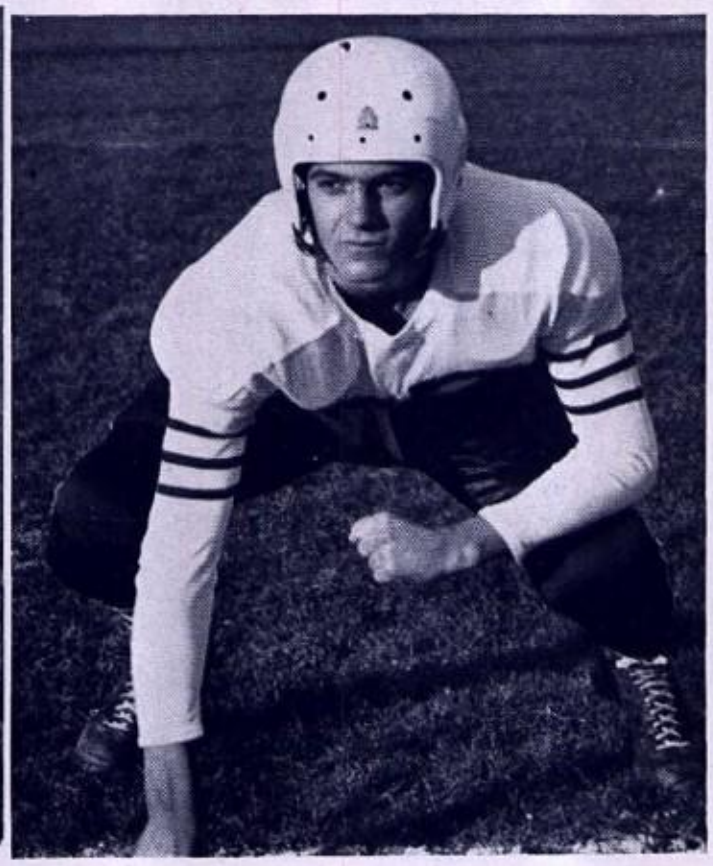

Glen Burke, No. 22
Junior, 3rd year
All-City

Gary Moler, No. 29
Senior, 3rd year
All-City

Donald Sensabaugh, No. 28
Senior, 4th year
All-City
Due to injuries sustained in the Hagerstown game, Don was unable to be present when pictures were taken.

Ray Stevenson, No. 11
Senior, 3rd year
All-City

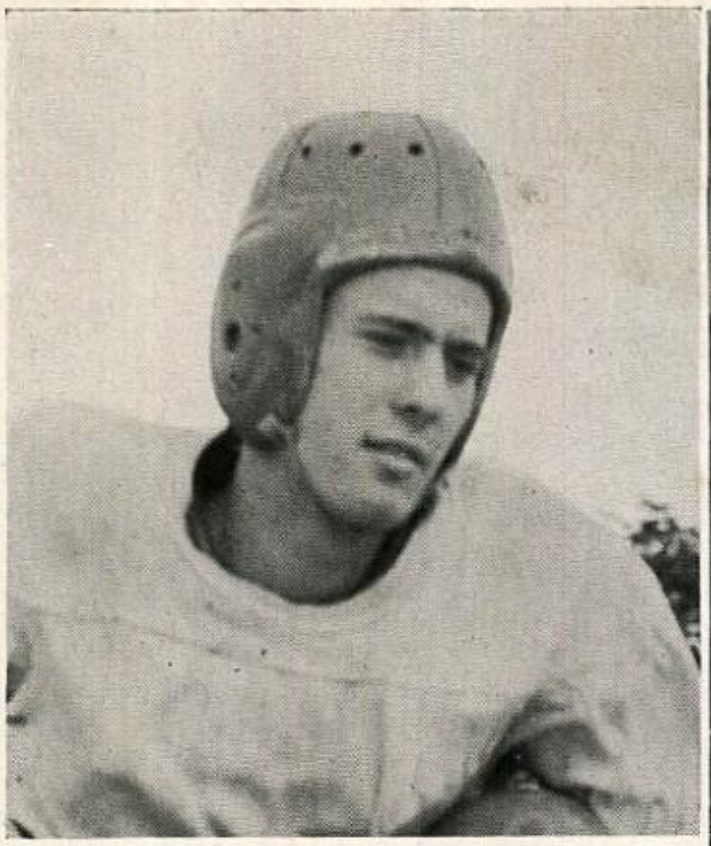

James Manges, No. 25
Senior, 4th year
All-City two years

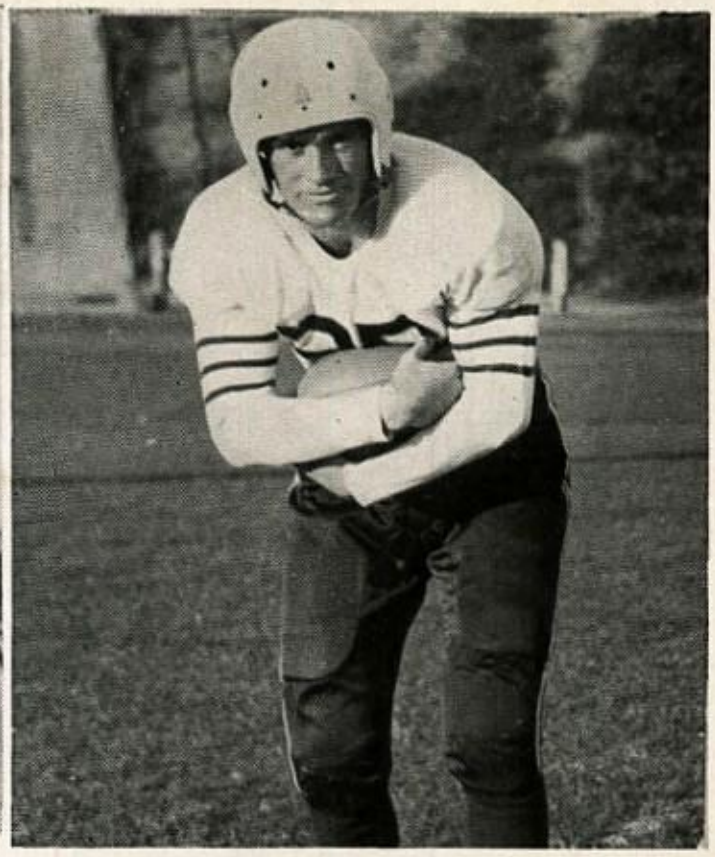

Milford Dean, No. 10
Senior, 3rd year
Casey Sportsmanship Award
1947

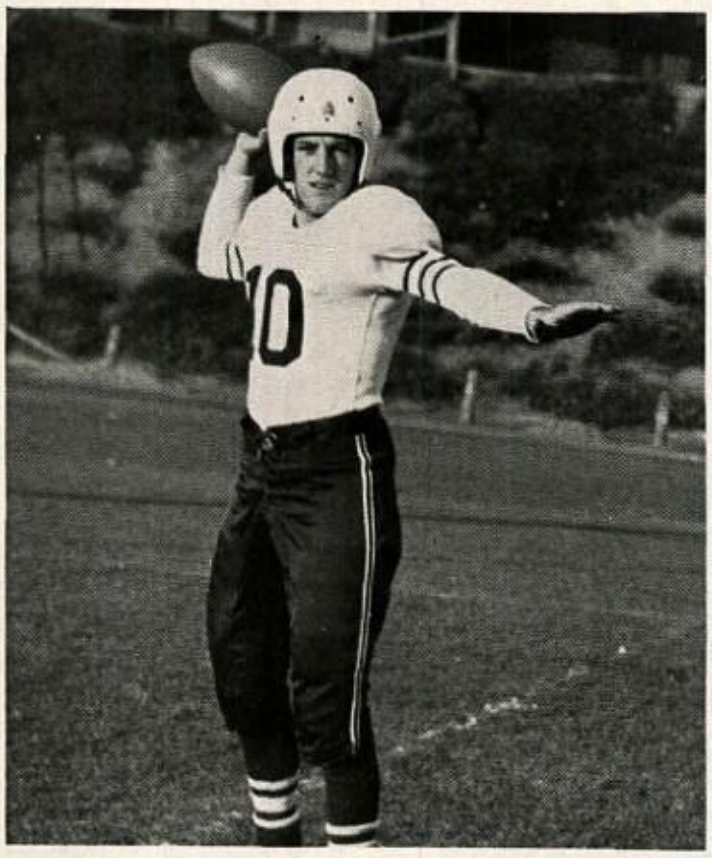

Fred Corbin, No. 33
Junior, 2nd year
All-City

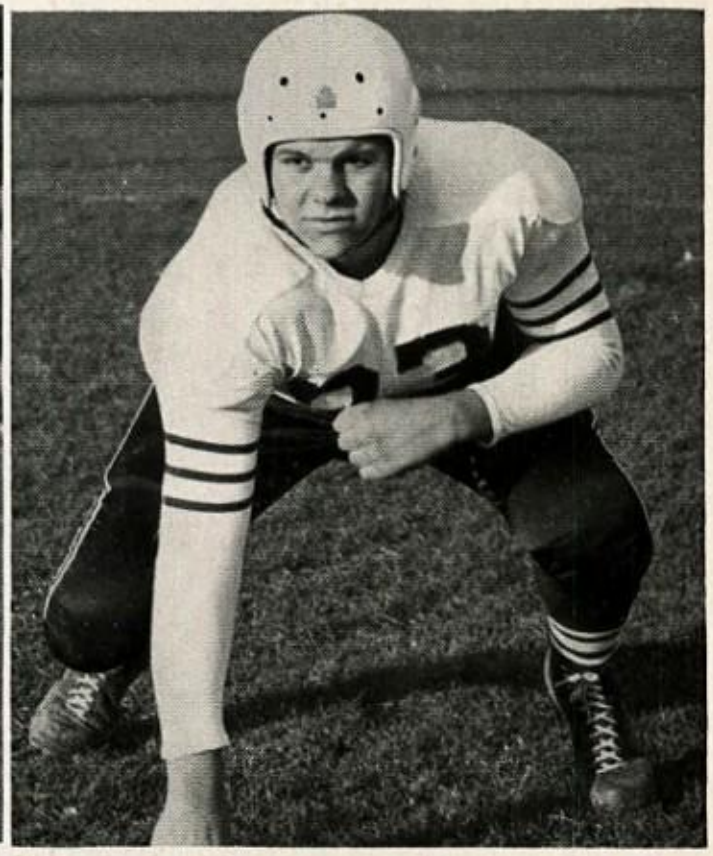

Charles Lattimer, No. 27
Junior, 2nd year

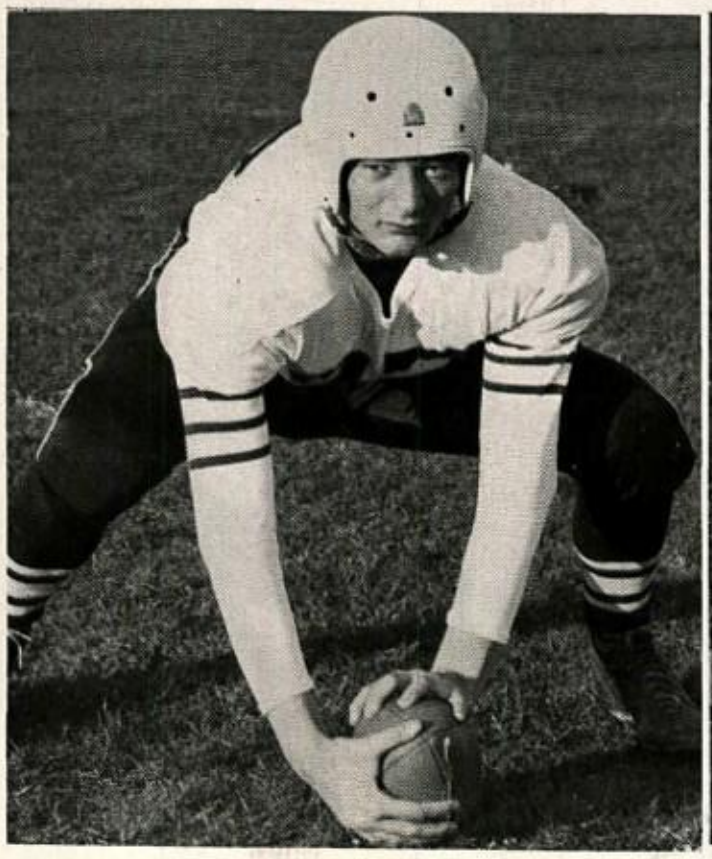

Jack Lewis, No. 32
Senior, 4th year

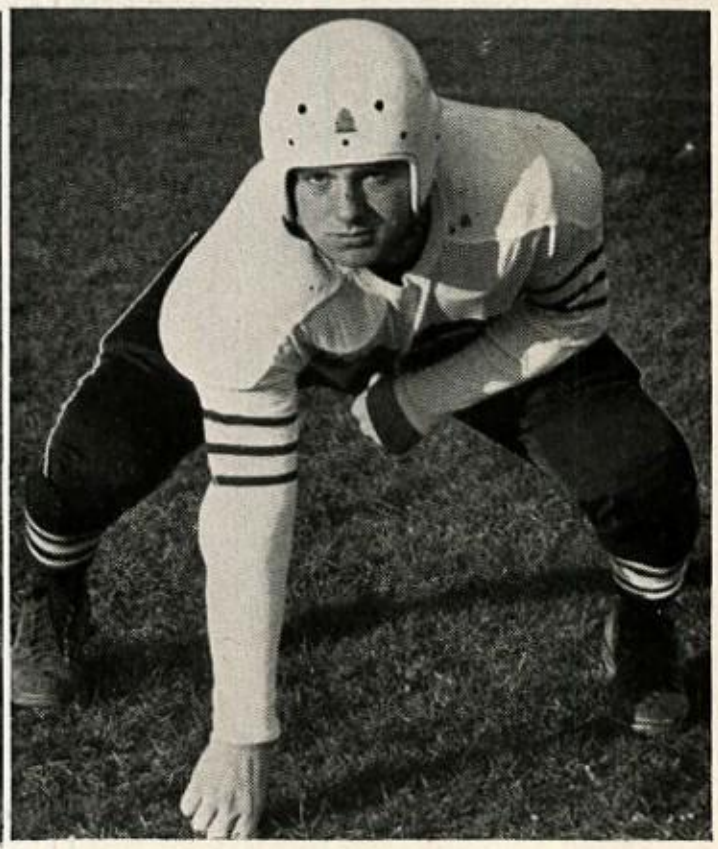

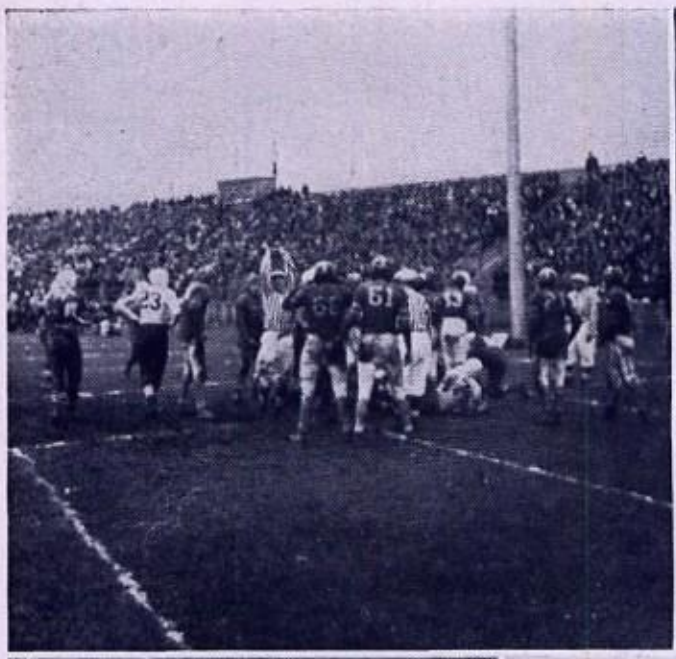

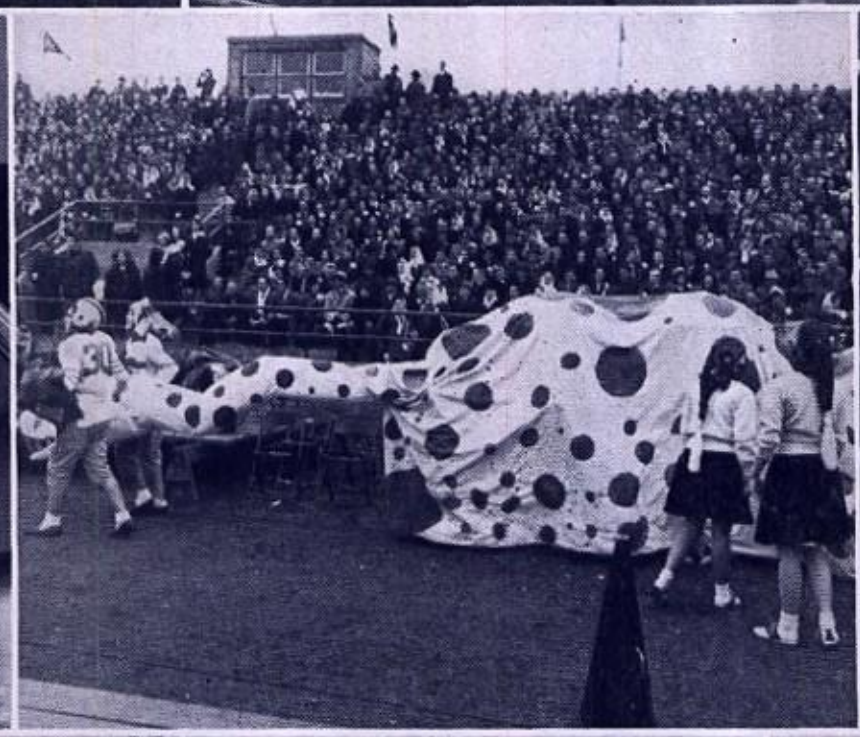

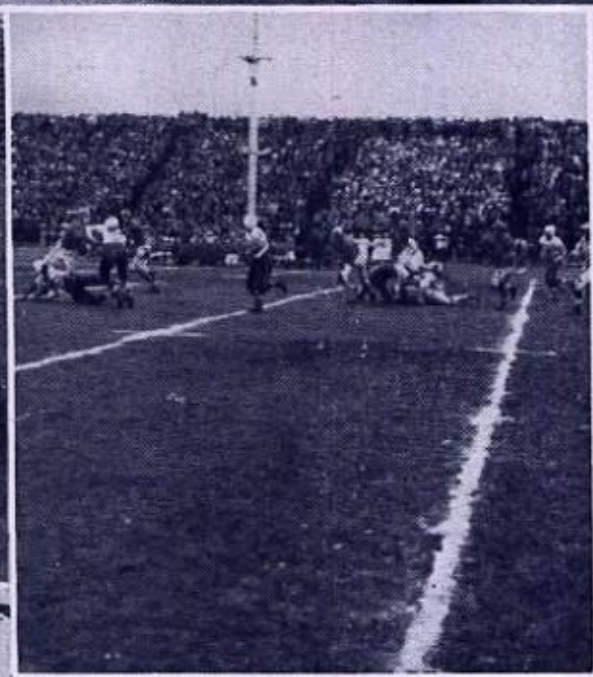

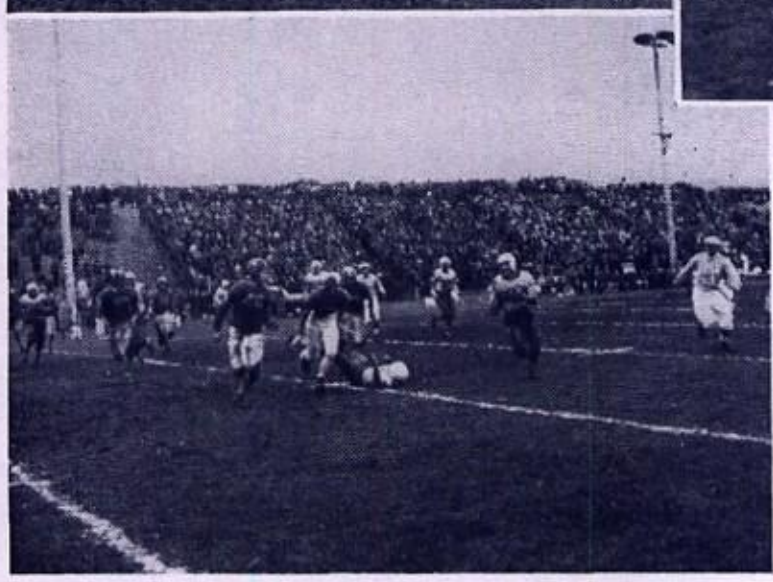
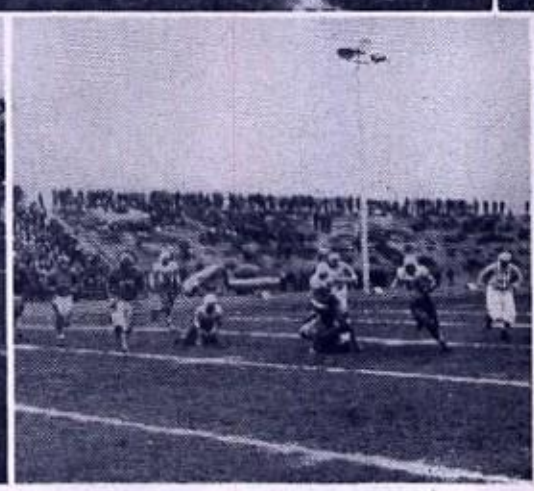

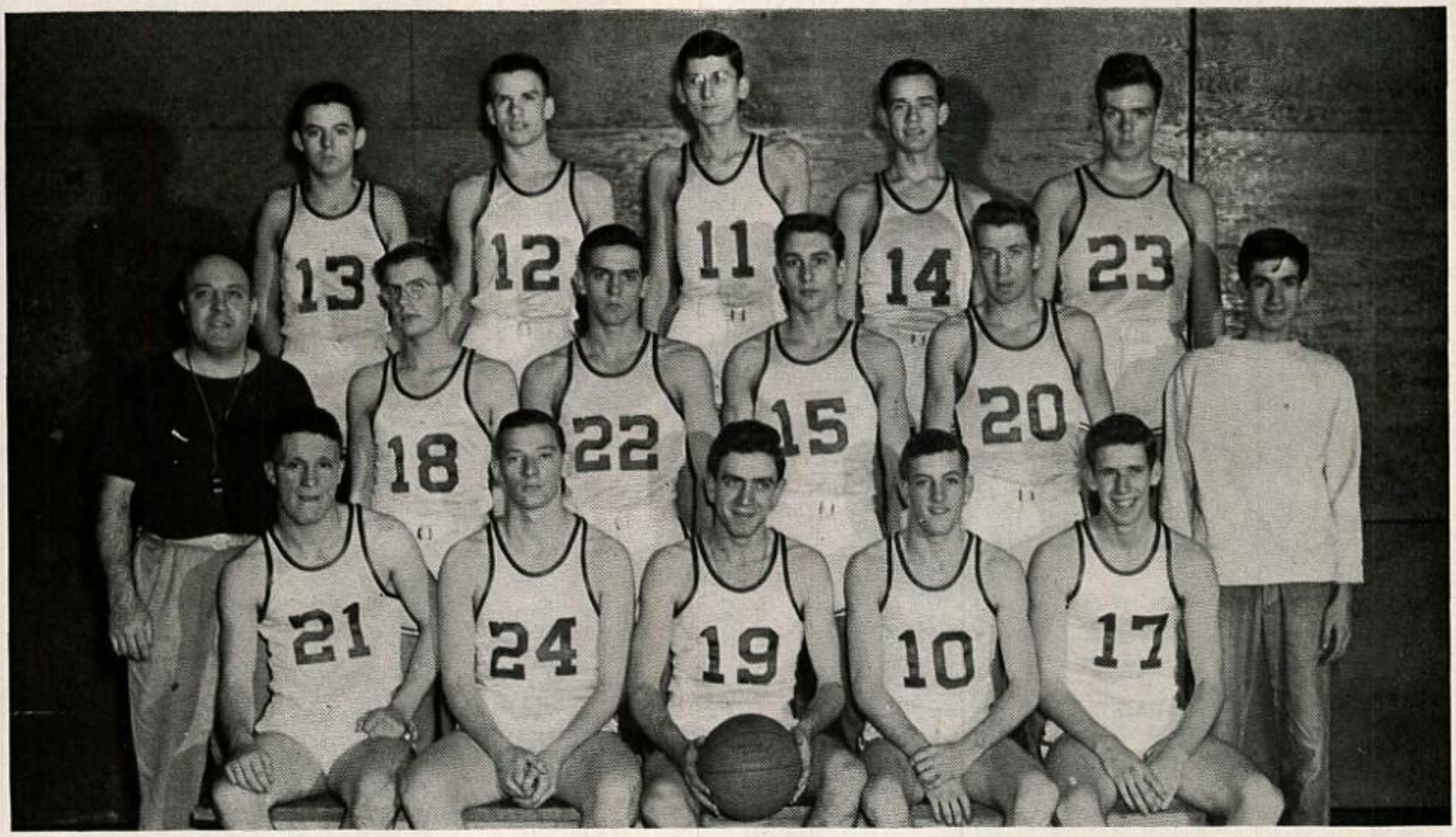

VARSITY BASKETBALL

Row 1 J. Manges, C. Lattimer, C. Cage, M. Dean, G. Moler.
Row 2: Coach Cavanaugh, D. Bucy, G. Burke, J. Alderton, M. Hardinger, Manager L. Koch.
Row 3: J. Eckard, E. Mason, C. Hammaker, R. Ayers, D. Sensabaugh.

RESERVES

Row 1: F. Corbin, D. Lewis, B. Dicken, R. Cage, G. Wertz, R. Thuss.
Row 2: Coach Bigler, C. Wagley, R. Craze, V. Hoggard, C. Shore, W. Bratt.

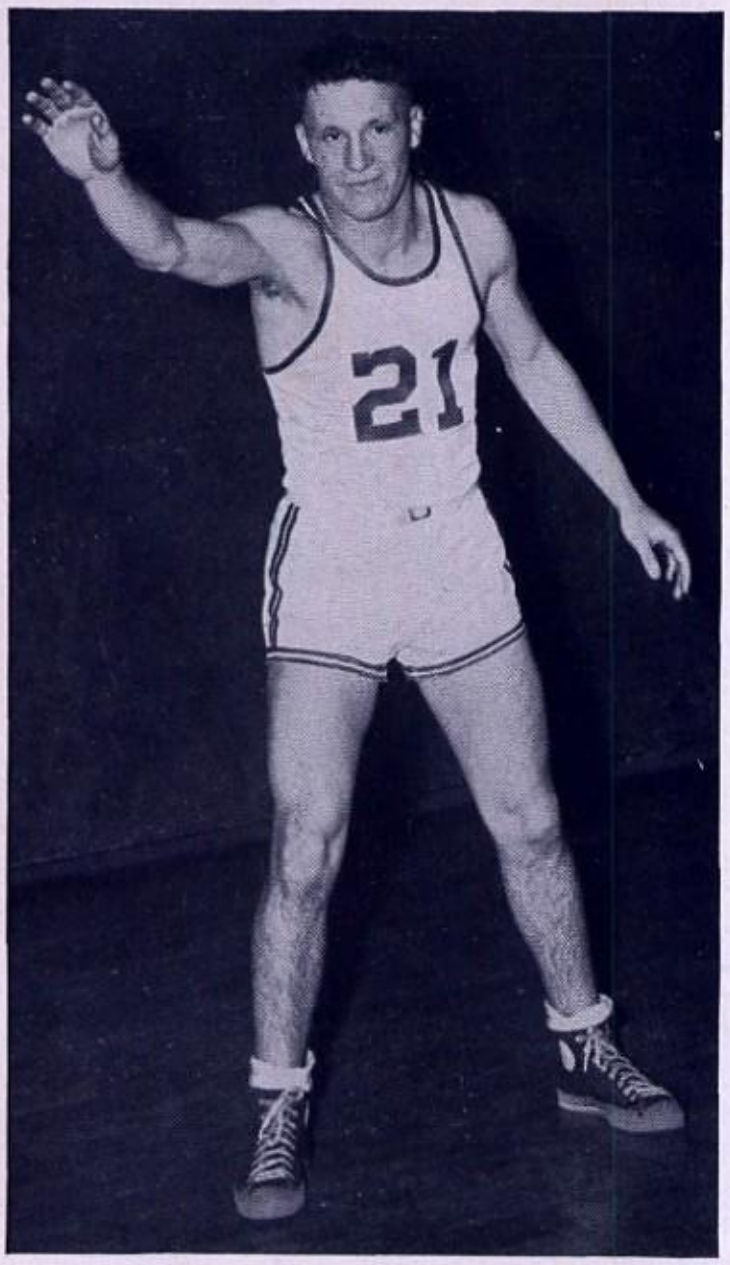

James Manges, senior guard — 2 years first string. All-City guard '48.

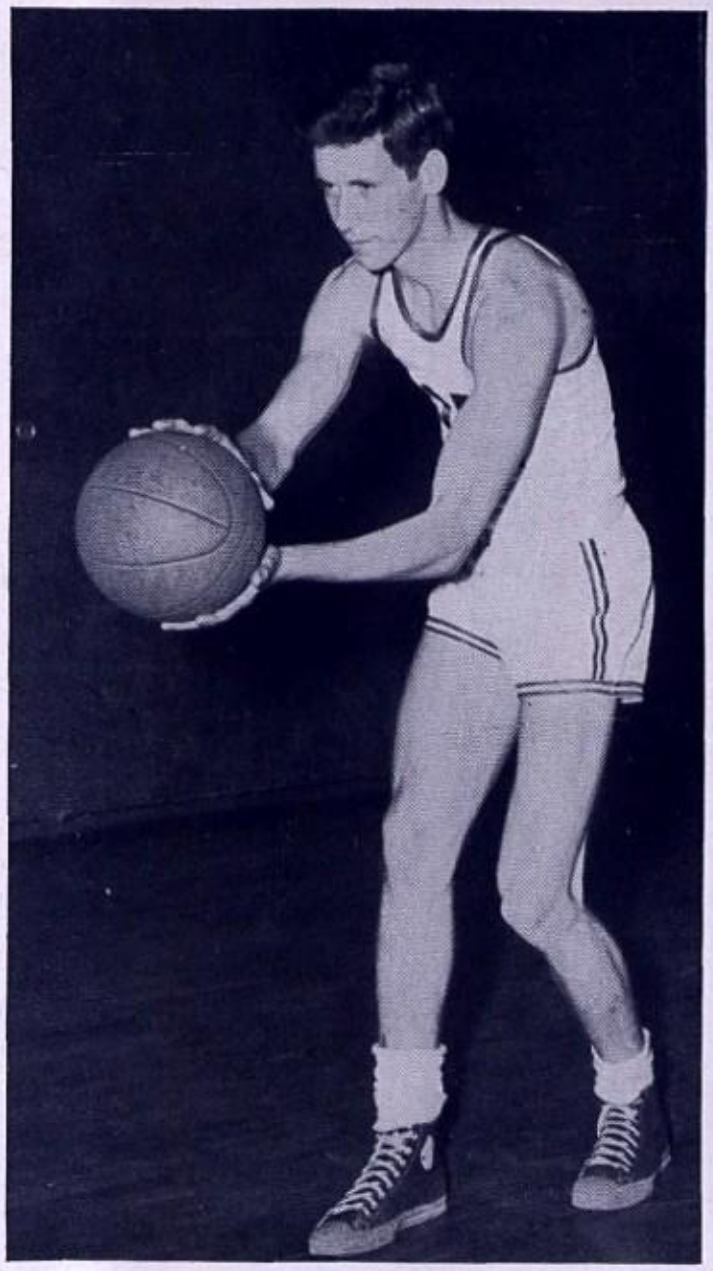

Gary Moler, senior forward—1 year first string. All-City forward '48.

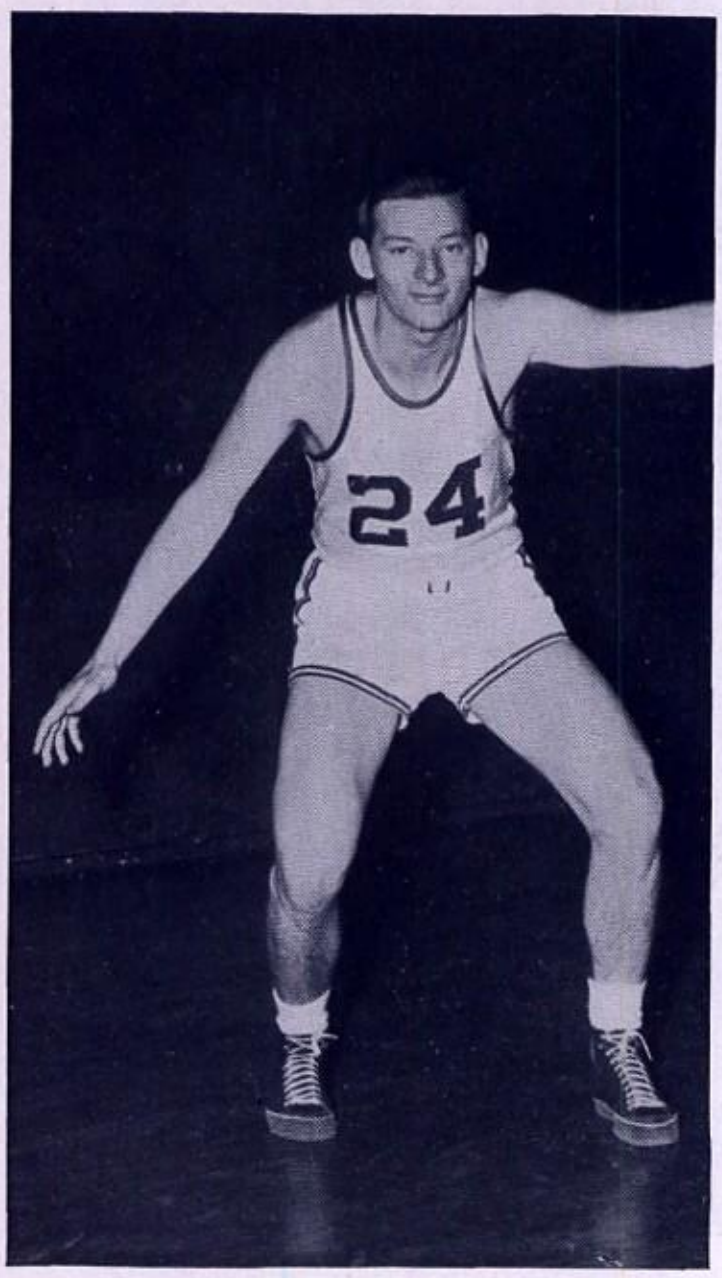

Charles Lattimer, junior guard—1 year first string. High scorer for City and W. M. I. League. All-City guard '48. W. M. I. League All-Star '48.

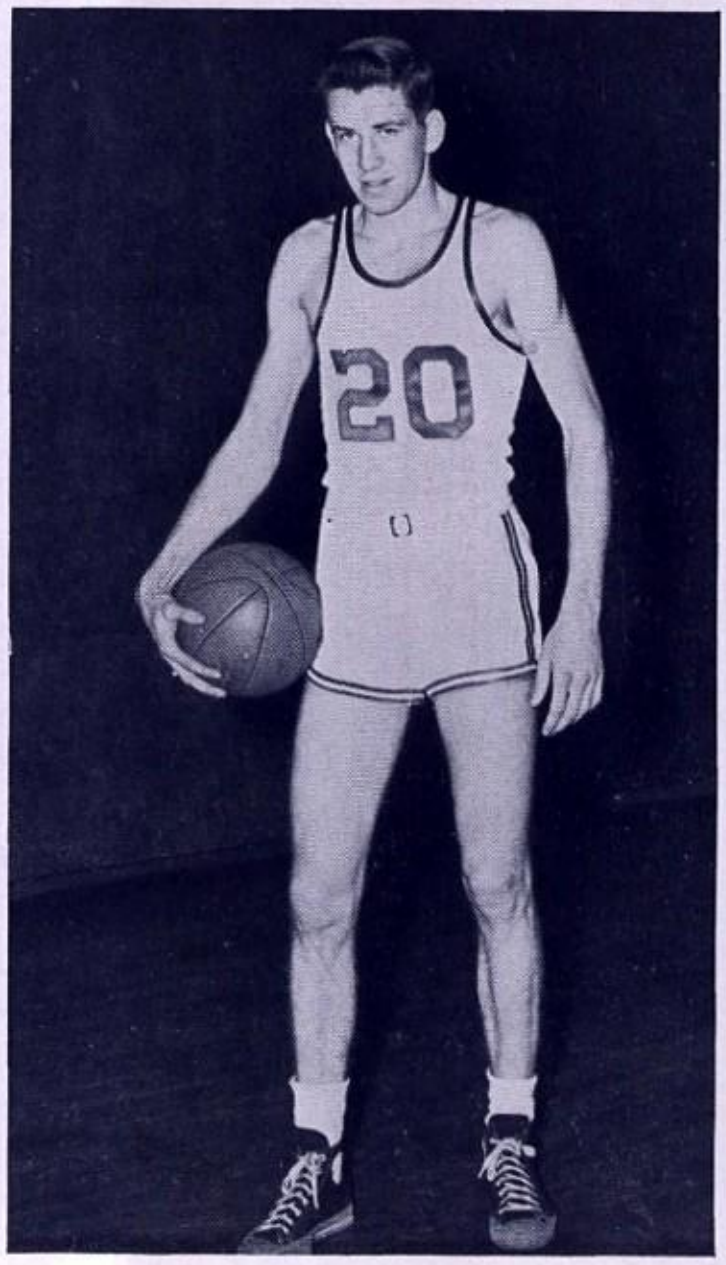

Murray Hardinger, senior alternate center—1 year first string.

Coach Cavanaugh

Coach John J. Cavanaugh started coaching at Pennsylvania Avenue in 1928, and in 1936 when Fort Hill was built, continued coaching here.

He has coached practically all sports but is connected mainly with baseball and basketball. His basketball team this year had one of the most impressive records ever compiled by a Fort Hill team, winning the City and W. M. I. League titles, the Class A title of the Western Shore, and the State Championship.

His many fine championship teams stand as a reminder and tribute to Fort Hill's "Mr. Basketball."

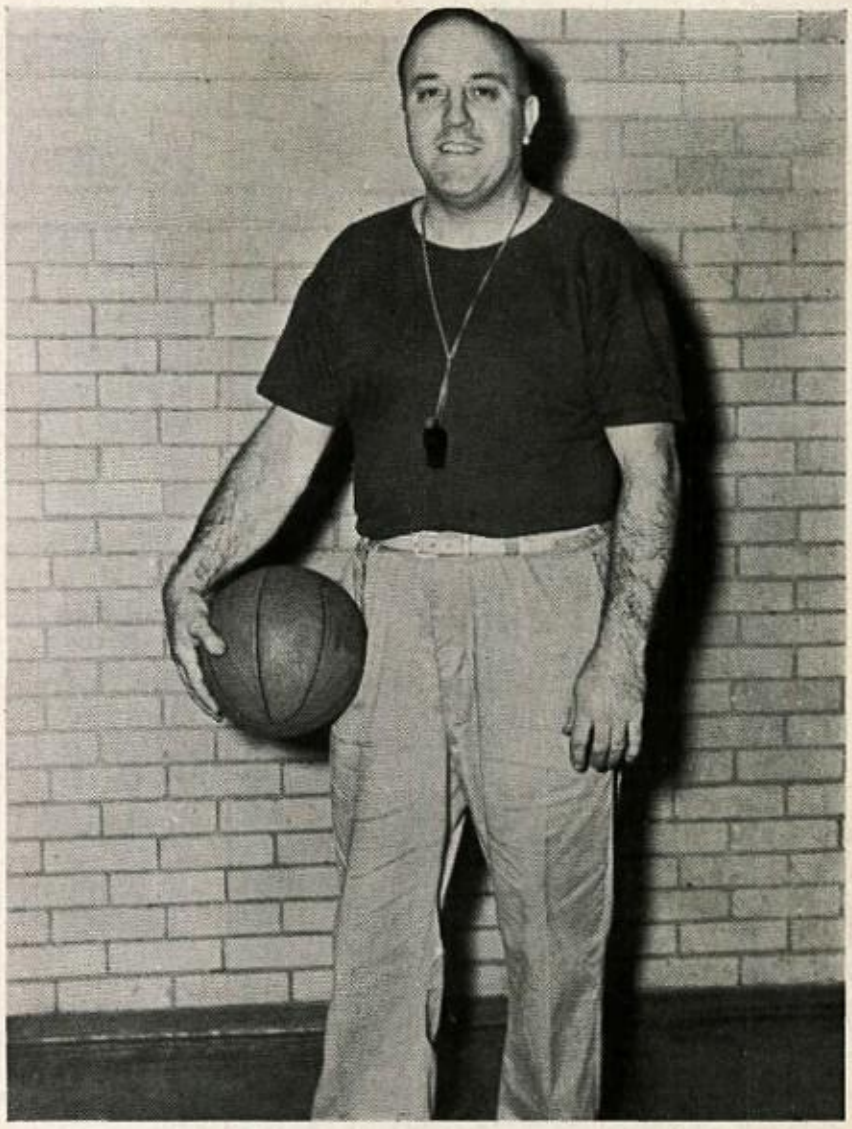

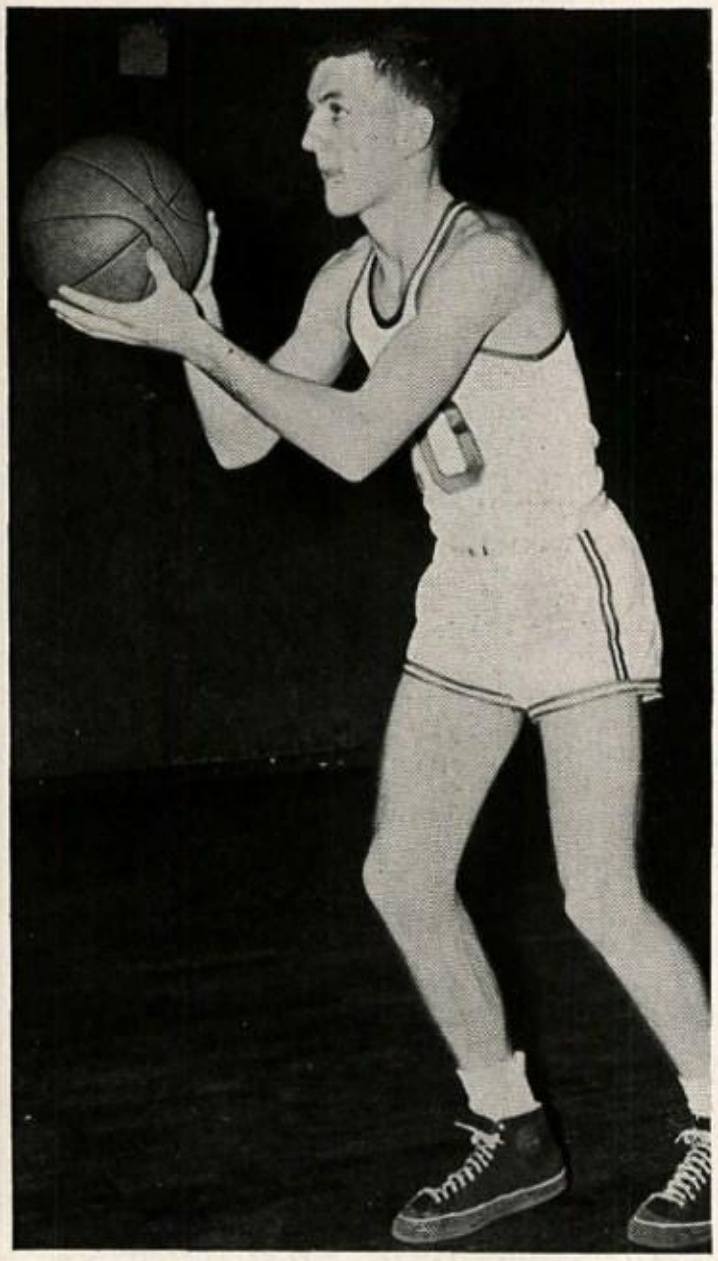

Clinton Cage, senior center—2 years first string.

Milford Dean, senior forward—3 years first string. Sportsmanship award — 1947. Sportsmanship Certificate — 1948. All-City forward '47. W. M. I. League All-Star '47. All-City forward '48. W. M. I. League All-Star '48.

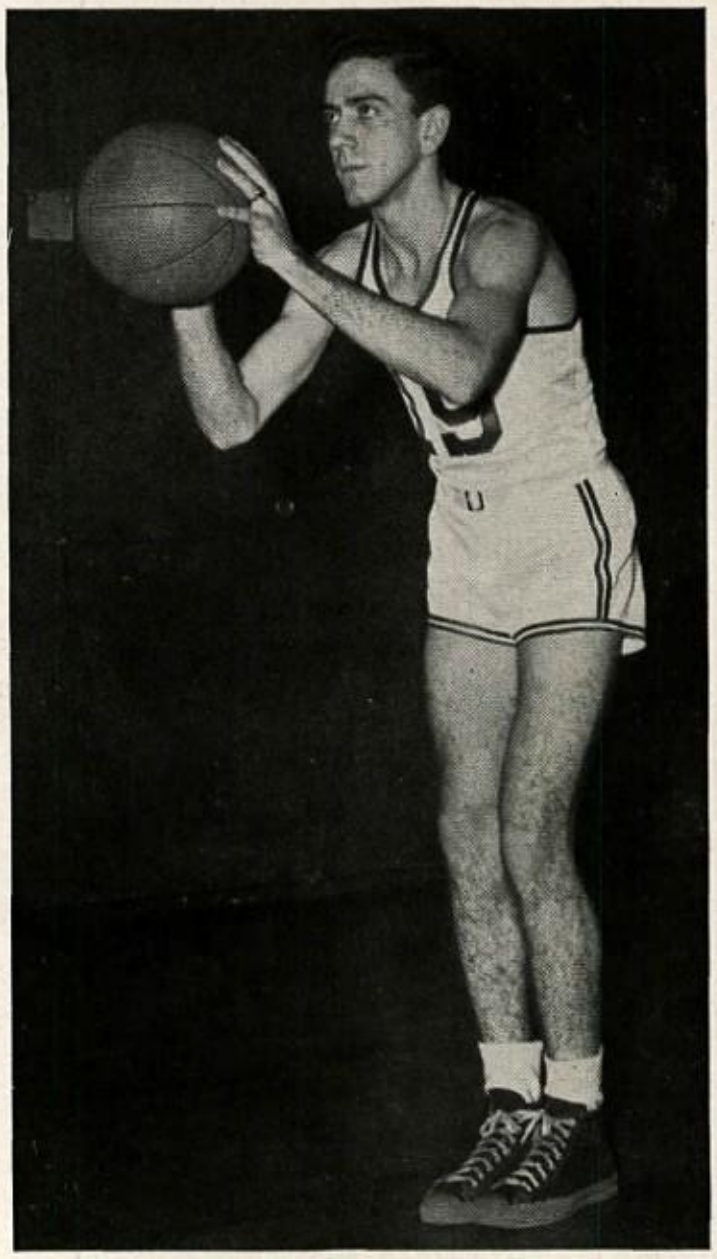

Row 1: I. Cage, D. Adams, C. Hudson, O. Conway, D. Decker, M. Miller.
Row 2: Coach Snyder, G. Kirby, D. Twigg, H. Warner, J. Clark, E. Birch, B. Dangelo.
Row 3: T. Fayman, S. Fier, S. Riggleman, B. Brooks, W. Cameron.

Girls' Basketball Team

For the first time in many years, a girl's basketball league was formed in Cumberland. In this league Fort Hill has set a record of which we can be justly proud.

Under the able coaching of Mrs. Henrietta Snyder, our team has gained distinction for Fort Hill by winning four championships. They won the City, WMI League, Class A, and District I championships. These titles were won through hard work and practice on the part of each individual on this team.

Athletic organizations, such as this, serve in building strong, healthy minds and bodies, and teach participants the meaning of good sportsmanship.

Serving as co-captains were Oleta Conway and Clara Hudson. June Clark acted as manager.

We, of the SABRE, extend to the basketball team a vote of thanks for the recognition you have brought to our school.

CULTURE
Springer

VERSE SPEAKING CHOIR

Row 1: N. Payne, J. Thrasher, C. Burke, A. Taylor, E. Taylor, D. Triplett, B. Carder, E. Twigg.
Row 2: T. Furlow, J. Curl, G. Weaver, J. Matlick, B. Matheny, D. Jack, B. Haines, J. Allen, M. Bageant, M. Beal, E. Moravia, P. Wertz.
Row 3: D. Poorbaugh, A. Park, J. Fox, J. Kilroy, R. Kimmel, W. True, D. Brinkman, D. Brown.

THESPIANS

Sitting: J. Allen.
Standing: D. Poorbaugh, H. Johnson, C. Hammaker, M. Bageant.

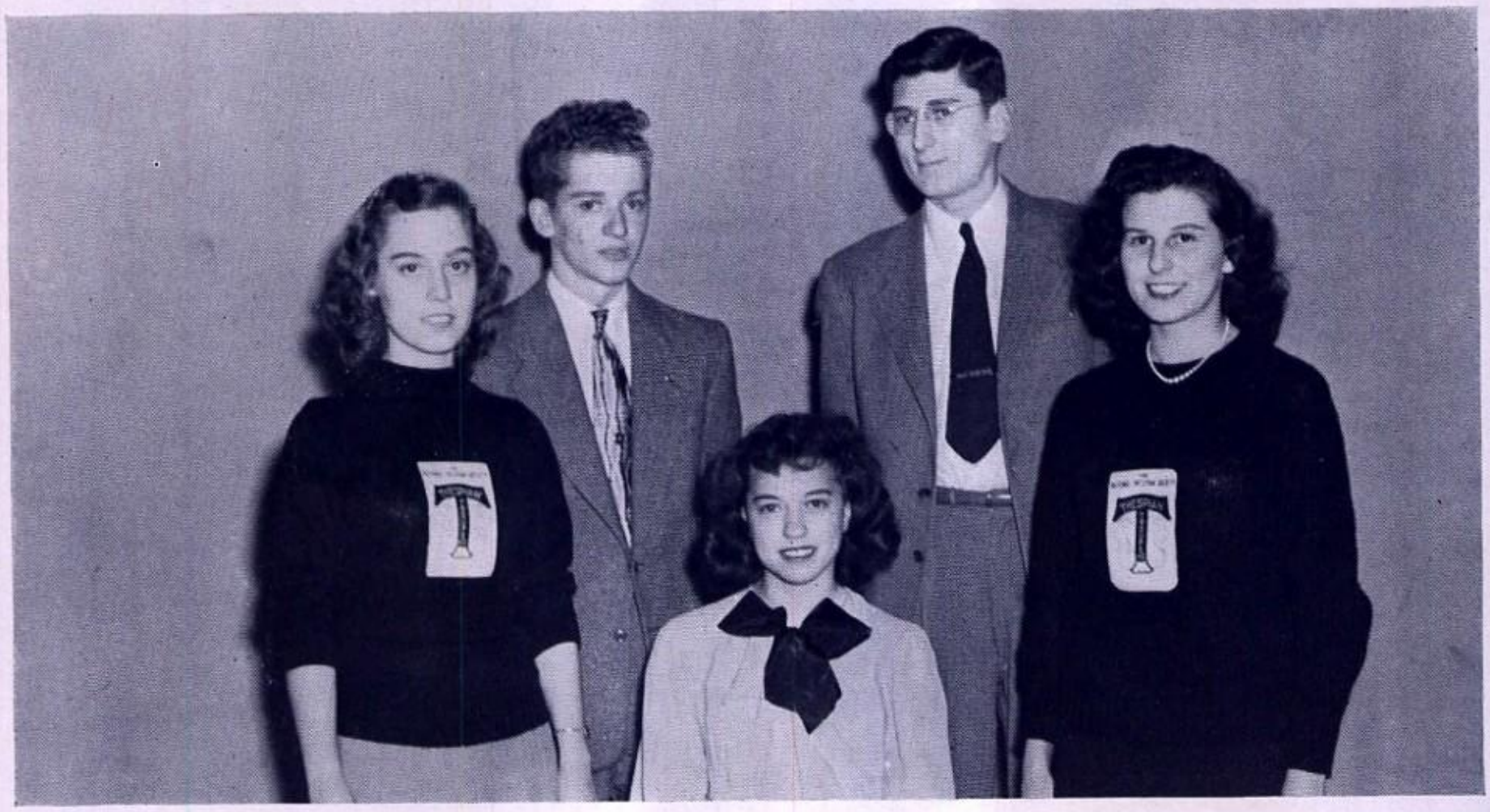

Row 1: J. Matlick, J. Thrasher, G. Weaver, A. Taylor, B. Carder, B. Haines, D. Triplett, N. Payne, C. Burke, A. Park.
Row 2: J. Harden, D. Jack, E. Taylor, R. Kimmel, W. True, E. Twigg, R. Ferguson, E. Moravia, J. Curl, P. Wertz, M. Beal, J. Deetz.
Row 3: Miss Smith, D. Poorbaugh, E. Brant, J. Fox, B. Matheny, J. Kilroy, M. Bageant, J. Allen, W. Tomsko, D. Brinkman, D. Brown, T. Furlow.

FORT HILL PLAYERS

The Fort Hill Players, under the direction of Miss Helen Smith, reached a new goal in dramatic achievement during the year. During the regular workshop periods, courses on drama in all its phases were conducted.

The success of the Players and their new director was seen in the annual three-act play, "Dear Ruth," which was presented in December. The one-act play tournament and the judging of the best actor was a spotlight event on the dramatic calendar. The May Day festivities honoring the queen and her court were carried through with a flourish of beauty. The club also assisted in many of the assembly programs throughout the year.

The officers for 1947-48 were Doris Jean Poorbaugh, president; Marybelle Bageant, vice-president; Jean Lee Curl, secretary; Anna Lee Park, treasurer; and Jean Allen, publicity manager.

Row 1: G. Hillegas, E. Everett, I. Michael, M. Delozier, D. Keesecker, E. Maravia, E. Bucy, M. Day, L. Carroll, D. Freeland, J. Hager, Miss Yates.

Row 2: R. Hendrickson, M. Ripton, B. Clingerman, L. Hovatter, L. Tewell, B. Young, A. Wilson, B. Shreve, D. Murray, M. Robinson, C. Barringer, C. Thompson.

Row 3: D. Baker, J. Curl, H. Spiker, C. Zais, D. Raines, B. Johnson, R. Thompson, L. Allender, B. Thompson, D. Brown, A. Linn, R. Maphis.

Row 4: C. Tribut, J. Alderton, B. Wotring, W. Wilson, J. Findlay, D. Teeter, J. Stafford, T. Vanorsdale, J. Miller.

A CAPPELLA CHOIR

James Hager ..... President
Bettye Jane Young ..... Vice President
Carl Tribitt ..... Secretary

This year, under the able direction of Miss Annetta Yates, the A Cappella Choir and Girls' and Boys' Glee Clubs have risen to new heights of achievement in the field of music. Well-known in Cumberland, the A Cappella Choir is one of the best choral groups in this section.

Taking an active part in community programs, the choir presented many performances for churches and social groups throughout the city, and, as usual, they sang Christmas carols at the Baltimore and Ohio Railroad station. Highlighting a full year of musical entertainment, they took part in the annual county music festival held here at Fort Hill.

In addition to providing pleasant experiences for all who heard them, the members broadened their own knowledge of music.

GIRLS' GLEE CLUB

Row 1: B. L. Eye, M. DeLozier, E. Everett, M. Perdew, V. Scott, D. Keesecker, E. Maravia, L. Wentling, C. Riley, B. Reuschel, D. Twigg, D. Freeland, J. Wigger, V. Wilson, W. McCullough, Miss Yates.

Row 2: M. Hannas, M. Tipton, L. Clark, B. Davis, H. Spiker, L. Tewell, A. Wilson, J. Dickerhoof, J. Lewis, N. Fletcher, D. Stonebreaker, H. Erickson, D. True, M. Mellon.

Row 3: M. Deneen, D. Riggs, E. Popp, C. Hull, L. Hovatter, J. Saville, M. Moulton, A. Polling, J. Lancaster, M. Lakin, A. Murray, M. Robinson, P. Schramm, B. McElfish, R. Rowe, J. Curl.

Row 4: E. Kemp, S. Feir, N. Hicks, H. Shipley, V. Stallings, B. J. Clingerman, C. Zais, R. Thompson, D. Raines, L. Allender, B. Thompson, D. Brown, A. Linn, M. Whetzel, D. Brant, H. Walker.

BOYS' GLEE CLUB

Row 1: B. Sneathen, B. Wotring, L. Boyer, B. Lee, R. Goldsborough, T. Furlow, T. Maphis, Stafford, J. Hager, A. Yates.
Row 2: D. Baker, S. Murray, J. Sensabaugh, R. Twigg, J. Zerbach, E. Haselberger, T. Vanorsdale, D. Teter, C. Thompson.
Row 3: C. Tribut, C. Hillegas, J. Alderton, J. Findlay, W. Wilson, R. Hartell, J. Miller.

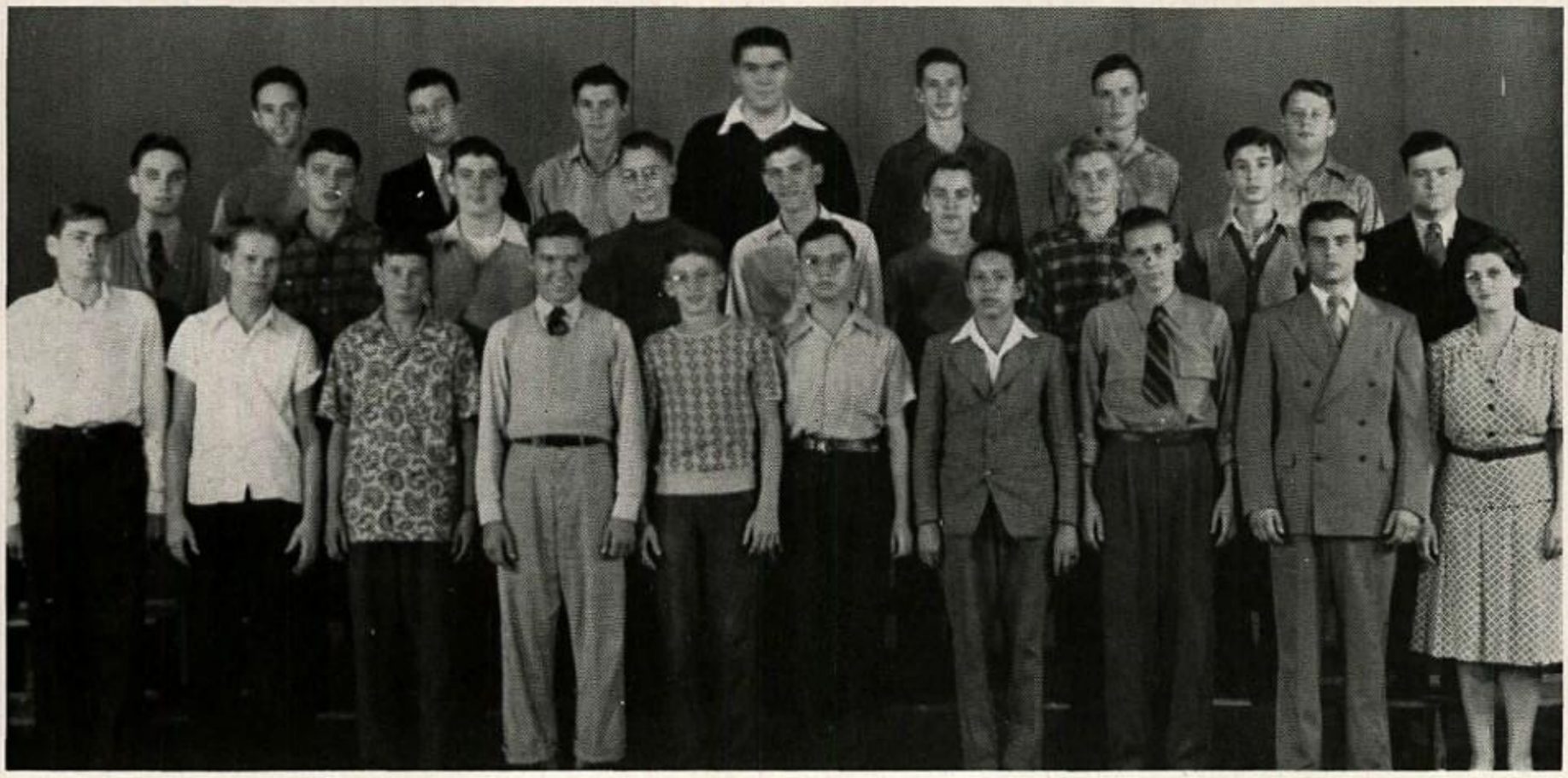

Left to right: Don McCoy, Colleen Burke, Margaret Robinson, Nadeane Atkinson.

"DEAR RUTH" CAST

Seated: Jimmy Deetz, Margaret Robinson.
Standing: Charles Hammaker.

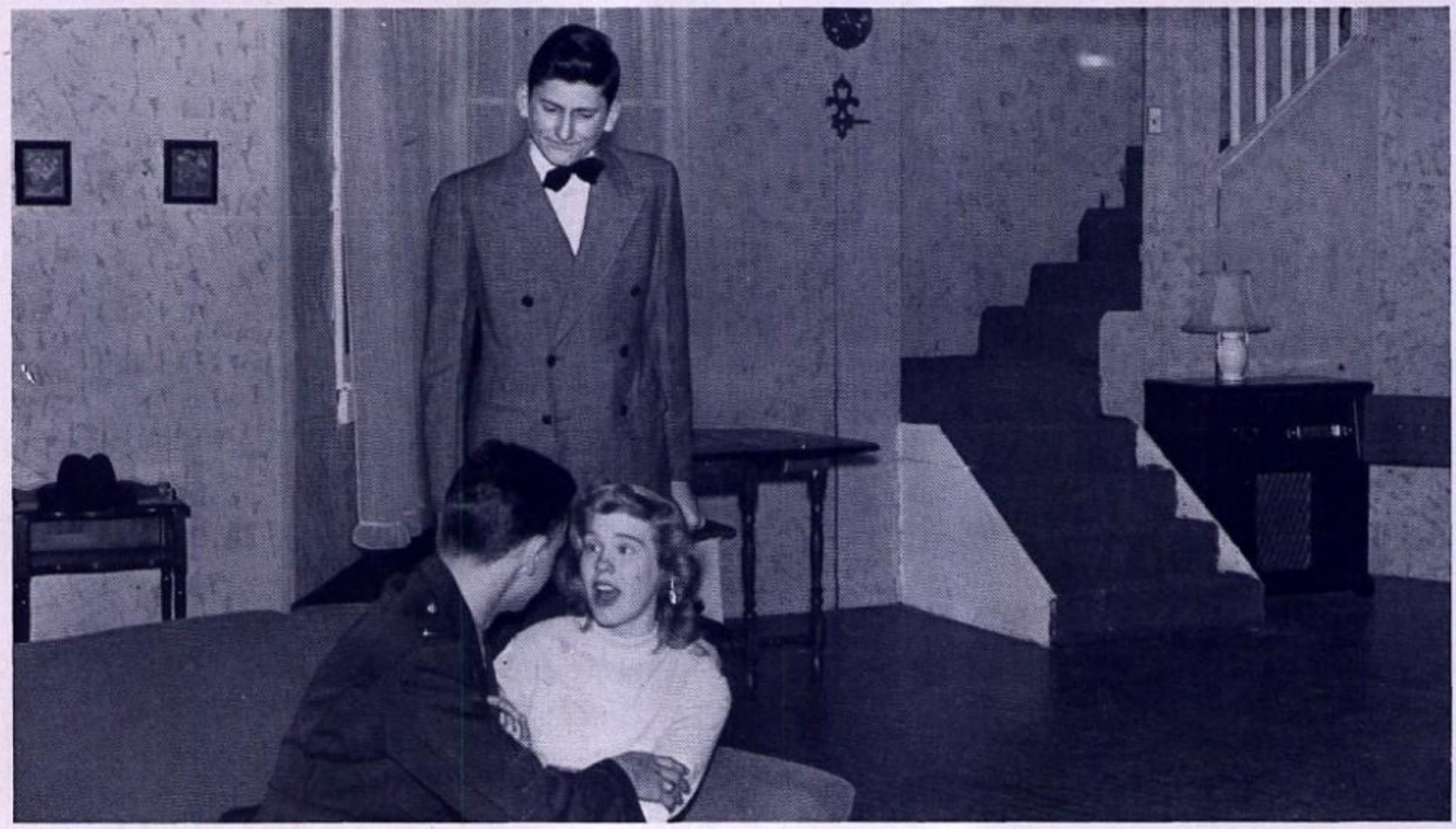

"DEAR RUTH" CAST

Left to right: John Harden, Margaret Robinson, Jimmie Deetz, Don McCoy, Norman Evans, Jean Nicholson, Colleen Burke.

On the steps: Nadeane Atkinson, Jean Allen, Charles Hammaker.

"Dear Ruth"—Fort Hill Players

December 12, 1947—8:15 P. M.

Dora	Jean Nicholson
Mrs. Edith Wilkins	Nadeane Atkinson
Miriam Wilkins	Colleen Burke
Judge Harry Wilkins	Donald McCoy
Ruth Wilkins	Margaret Robinson
Lt. William Searight	James Deetz
Albert Kummer	Charles Hammaker
Martha Searight	Jean Allen
Sgt. Chuck Vincent	Norman Evans
Harold Klobbermeyer	John Harden

SENIOR CLASS PLAY

Row 1: Seated: Helen Hott.

Row 2: Seated: Helen Benford, Donald McCoy, Anna Lee Park.

Row 3: Standing: Charles Hammaker, Doris Jean Poorbaugh.

"Life of the Party"—Senior Class

April 9, 1948—8:15 p. m.

Jean Hughes	Doris Jean Poorbaugh
Mr. Hughes	Donald McCoy
Mrs. Hughes	Helen Benford
Amy Hughes	Helen Hott
Teddy Hughes	Charles Hammaker
Mildred Hughes	Anna Lee Park
Sally Frazier	Margaret Robinson
Charles Collier	Milner Renshaw
Mike Tisdale	Donald Sensabaugh
Maryrosalie Vogulhut	Louella Perdew
Hope Shuttleworth	Dorothy Keesecker
Dottie Kixmiller	Maryanne Spriggs
Ruth Coates	Marybelle Bageant
Mrs. Victoria Coates	Bettye Jane Young
Snazzy Mitchel	Robert Appel
Walter Lipscomb	John Harden
Tommy King	Raymond Stevenson

Left to right: Ray Stevenson, Robert Appel, Milnor Renshaw.

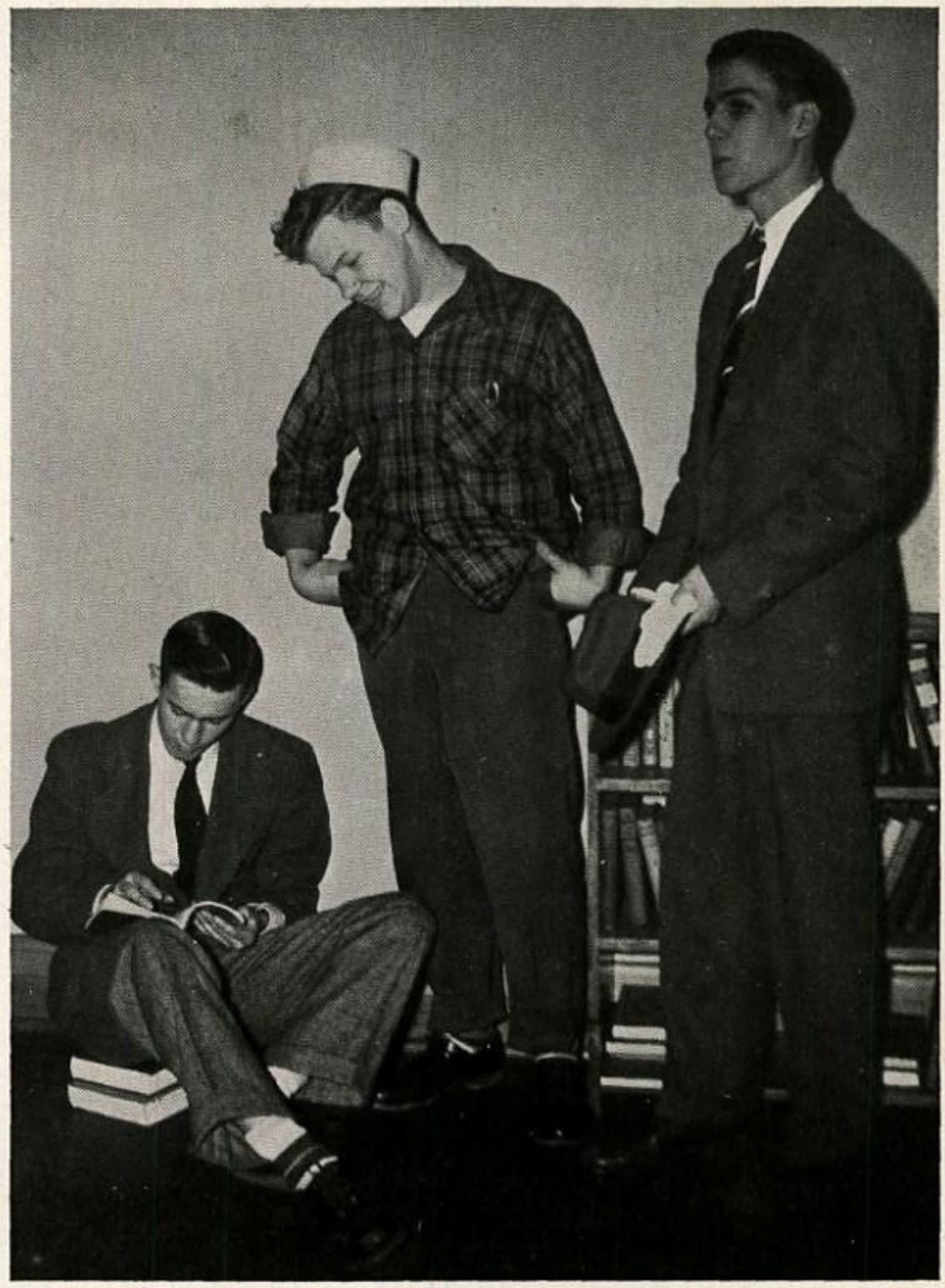

SENIOR CLASS PLAY

The lights grew dim as the curtains opened on April 9 to reveal the senior class play "Life of the Party." The play was a huge success and it can be marked down as another accomplishment for this year's senior class.

The plot of the play was an intricate pattern of seven stories interwoven into a comedy of an average American family.

The cast played their parts well and can be complimented on their fine acting ability. To each member we extend our thanks for a memorable evening of entertainment.

JUNIOR PLAY CAST

Seated: Barbara Carder, Ann Linn.
Standing: Jack Cessna, Carl Thompson, Director; Anna Lee Park.

SOPHOMORE PLAY CAST

Seated left to right: Bill Evans, Mary Moulton, Norma Robosson.
Standing left to right: Lois Davis; Director. Joanna Thrasher; Robbie Wilson.

SENIOR CLASS, PLAY TOURNAMENT WINNERS

Seated left to right: Donald McCoy, Doris Jean Poorbaugh, Colleen Burke, Jean Curl, and Fred Bennett.

PLAY TOURNAMENT

The long awaited, annual sophomore-junior-senior play tournament was held on February 19. This tournament is sponsored by the Fort Hill Players. The plays must be of one-act and are cast and directed by student directors. This year all three casts gave excellent performances with first place being awarded to the seniors.

The sophomore play, "Nobody Sleeps," was a comedy directed by Joanna Thrasher. In the cast were Robbie Wilson, Norma Robosson, Lois Davis, Mary Moulton and Bill Evans. Their performances prove that they are all very talented.

The junior cast presented "My Late Espoused Saint." Taking part in this comedy were Carl Thompson, Jack Cessna, Barbara Carder, and Ann Linn, who was chosen as one of the top three performers. Anna Lee Park directed the well-acted play.

The winning play, presented by the seniors, was "Which Is the Way to Boston?" Taking part were Jean Curl, Colleen Burke, Don McCoy and Fred Bennett. Colleen and Don were the other two selected as giving the best performances. This play was ably directed by Doris Jean Poorbaugh.

The casts and directors of all three plays deserve the very highest praise for the fine entertainment they presented.

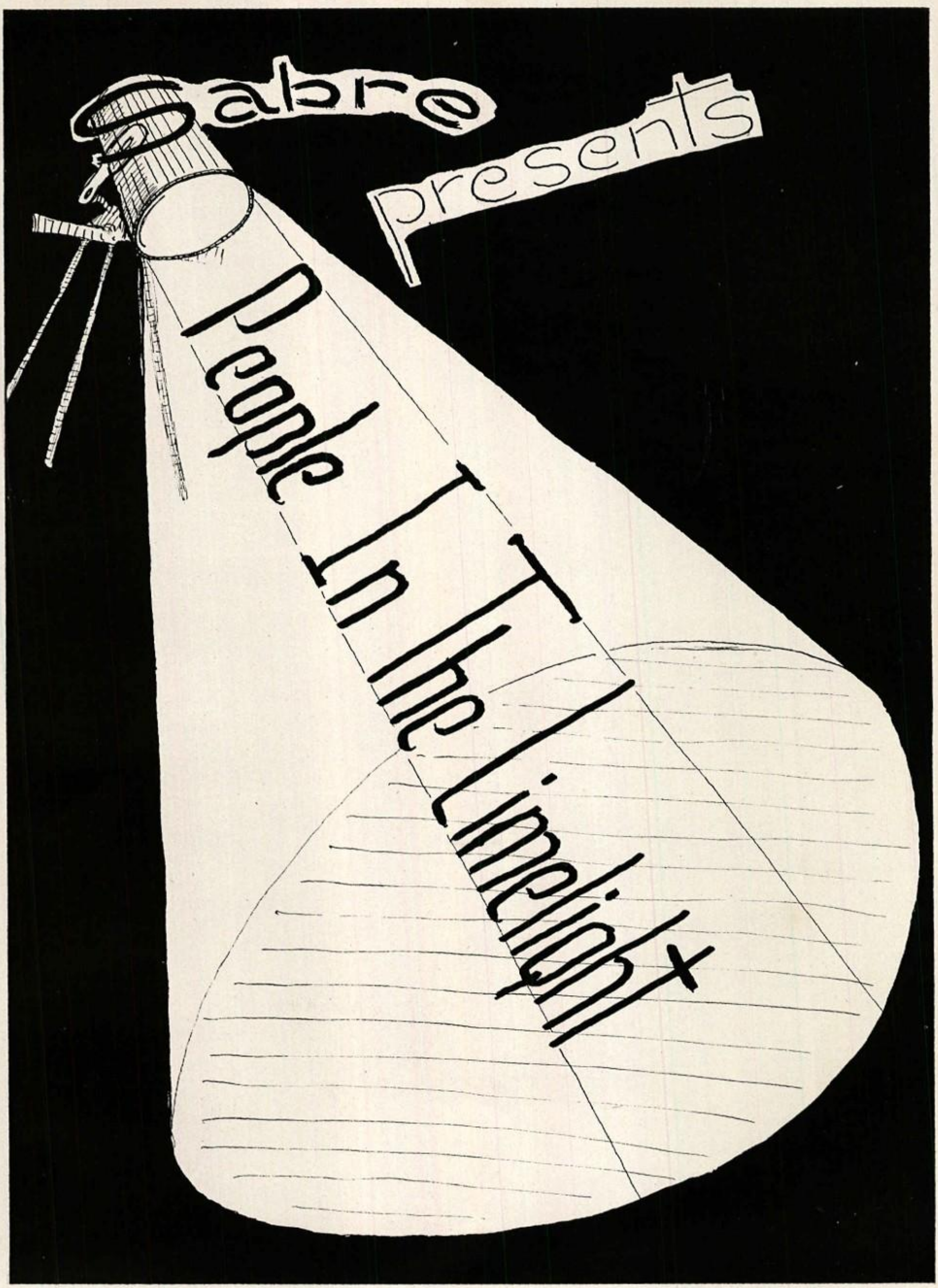
Sabre
presents
People In the Limelight

Jimmy Manges

The SABRE is proud to present James Manges to the student body, their overwhelming choice as the outstanding senior boy. Jim truly deserves this honor, being as well-known to the younger students as to his fellow classmates. In his later schools years, he has taken an active part in football, basketball, and baseball. In these sports, Jim has proven to be a capable and dependable person. His athletic talent has gained him many honors during his school life, placing his name among the well-known in Fort Hill's Hall of Fame.

The SABRE wishes the best of luck to Jim, a good athlete and a wonderful fellow.

Colleen Burke

The SABRE presents Colleen Burke as the outstanding senior girl of the class of '48. Colleen merits this title because of the active interest she has taken in all school activities. She has distinguished herself in a variety of activities, making great use of her dramatic ability and glowing personality to excel in the field of dramatics. Her natural beauty plus her pleasing disposition has been sufficient to warrant her being chosen as May Queen Attendant for four successive years. Coleen is also known to all as the peppy cheerleader who lends excitement to athletic contests.

To Colleen, the SABRE extends best wishes for many triumphs in her future years as an alumnus of Fort Hill, class of '48.

HI-Y, TRI HI-Y AND JR. TRI HI-Y OFFICERS

Row 1: J. Kilroy, Chaplain; P. Close, Chaplain; J. Kennal, treasurer; J. Matlick, treasurer; P. Tasker, vice-president; D. Poorbaugh, president; A. Park, secretary.

Row 2: J. Jones, Chaplain; R. Stevenson, vice-president; D. Sensabaugh, president; G. Burke, treasurer; N. Evans, secretary.

HI-Y OFFICERS

Much of the success of the Boys and Girls Hi-Y organization depends upon the ability, leadership, and initiative of their officers. It is the duty of each officer to carry out his tasks to the utmost. The officers this year have done a truly grand job, and the members of the clubs can be proud of the students they have selected to these offices.

DON McCOY

A person well-known here on the Hilltop for his intellect, personality, acting ability, and humor, is Don McCoy. His activities all through school have been well-rounded and numerous. Don, as a senior, captured well-deserved laurels for himself and the school when he placed first in the city as winner of the "I Speak for Democracy" contest. He also brought honor to himself when he tied with two others for first place in the annual Senior High Play Tournament. Another proof of his acting ability was that of being chosen to portray one of the leads in the Senior Class Play. Don's name will long be remembered among the great in Fort Hill's Hall of Fame.

May Queen

June Clark - Twelfth Grade

SENIOR ATTENDANTS

Colleen Burke Marybelle Bageant

JUNIOR ATTENDANTS

Oleta Conway Jo Anne Shirey

SOPHOMORE ATTENDANTS

Lois Davis Greta Crites

FRESHMAN ATTENDANTS

Virginia Bennett Jean Fogle

JUNIOR HIGH ATTENDANTS

Shirley Hendrickson Phyllis McKenzie

Row 1: Shirley Hendrickson, Virginia Bennett, Lois Davis, Greta Crites, Jean Fogle, Phyllis McKenzie.
Row 2: Oleta Conway, Colleen Burke, June Clark, Marybelle Bageant, Jo Anne Shirey.

HER MAJESTY QUEEN OF THE MAY

June Clark

Beauty, intelligence, interest in her fellow students, and belief in fair play are just a few of the characteristics of our May Queen, June Clark. Well-liked by all, June has taken a deep interest and pride in all her school work. This pert brunette with a pleasing personality and a warm smile has taken an active part in school life.

During her first years at Fort Hill, she was a member of the Library Club and Girls' League. In her junior year, she took part in the Junior Farewell Assembly. This year June was a typist for the SENTINEL and for the Commercial Department. Always taking an active interest in sports, she was manager of the girl's championship basketball team. Disproving the theory that brains and beauty do not mix, June was awarded one of the highest honors given by this school when she was voted into the National Honor Society.

On a very lovely spring day, amid an impressive array of beauty, June was crowned Queen of the May by Birdie Lou Kirk, last year's Queen. A delightful program was presented in honor of Queen June and her court.

We, of the SABRE, take this opportunity to extend to June Clark, May Queen of 1948, success in future years.

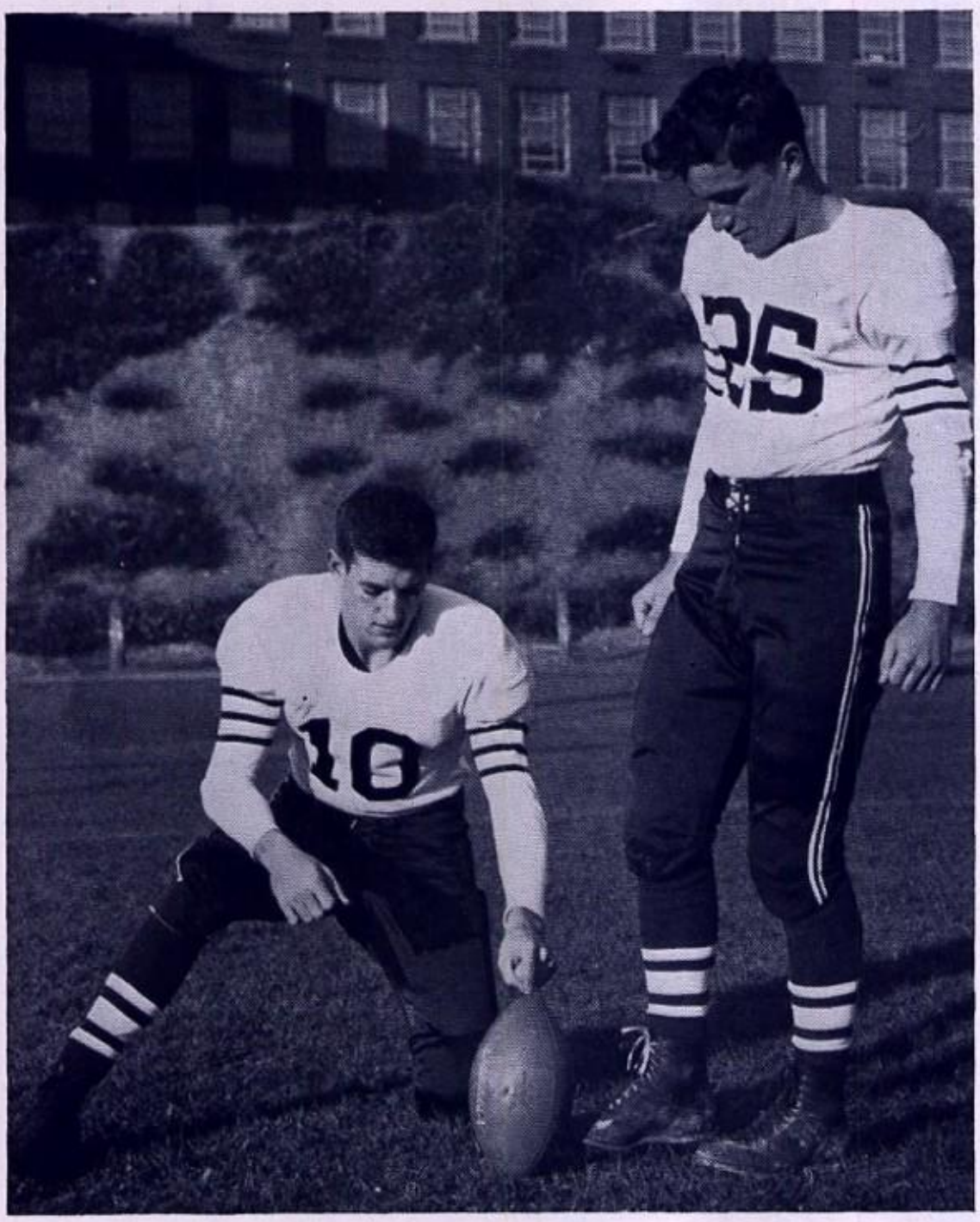

Dean Holding - Manges Kicks

Jim Manges

Jim Manges, one of Fort Hill's most outstanding athletes, set a new city record when he kicked 32 extra points during the Football Season. Jimmie really deserved the title, "The Toe," with which he was labeled. His unerring aim was a morale booster to the entire team.

However, Jim did not accept all credit for his success, and praised Milford Dean, the ball-holder, and the rest of the Sentinel team for their support.

The people of Cumberland showed their appreciation of Jim's sportsmanship and ability by observing "Jimmie Manges Night" at a local theater. Jim was honored by the presentation of a gold trophy while the remainder of the squad was in the audience.

Jim was All-City for two years in football and was also very active in basketball and baseball.

Left to right: Louise Lathrum, Betty Shreve, Betty Barnett, James Stemple.

Left to right: Ann Linn, Don McCoy, Colleen Burke.

These four students are among those who have brought special acclaim to Fort Hill through their literary efforts.

Betty Barnett and James Stemple took first and second prizes, respectively, in the National Guard Essay Contest and Betty Shreve and Louise Lathrum took honors in the National Quiz-Kids Contest. All four of these students justly deserve the honor which they have brought to themselves and their school.

In connection with the annual one-act play tournament Colleen Burke, Ann Linn, and Don McCoy were chosen as having given the best performance.

All three gave excellent performances and merited the title of "Best Actor of 1948."

Sentinel

Jimmie Deetz, Editor-in-Chief; Miss Calemine, Adviser; Jean Allen, Associate Editor.

We extend congratulations to the Sentinel editors, Jean Allen and Jimmy Deetz, under whose guidance the staff was able to make prompt and complete coverage of news and feature events. Jean and Jimmy held the positions of co-feature and news editors, respectively, last year thereby proving their working and journalistic abilities.

Sabre

Mr. Klompus, Mr. Engle, Sarah Keller, and Norman Evans have worked faithfully to produce a yearbook that would be an accurate record of the school year. This took much time and effort on the part of all of them. Norman especially deserves much credit and recognition for the great piece of work he has done. He gave much of his time in the attempt to make this year's SABRE one that will be of interest to everyone.

We, the senior class, thank you of the SABRE staff for recording many pleasant memories for us to recall in later years.

Norman Evans, Editor-in-Chief; Mr. Leon Klompus, Adviser; Sarah Keller, Associate Editor.
Not Pictured: Mr. Engle, Adviser.

Sensational
Sale
Sale
SABRE
BOOSTERS
Springer

Compliments

—— to the ——

CLASS OF 1948

South Cumberland

Planing Mill

OFFICIAL SENIOR PHOTOGRAPHERS

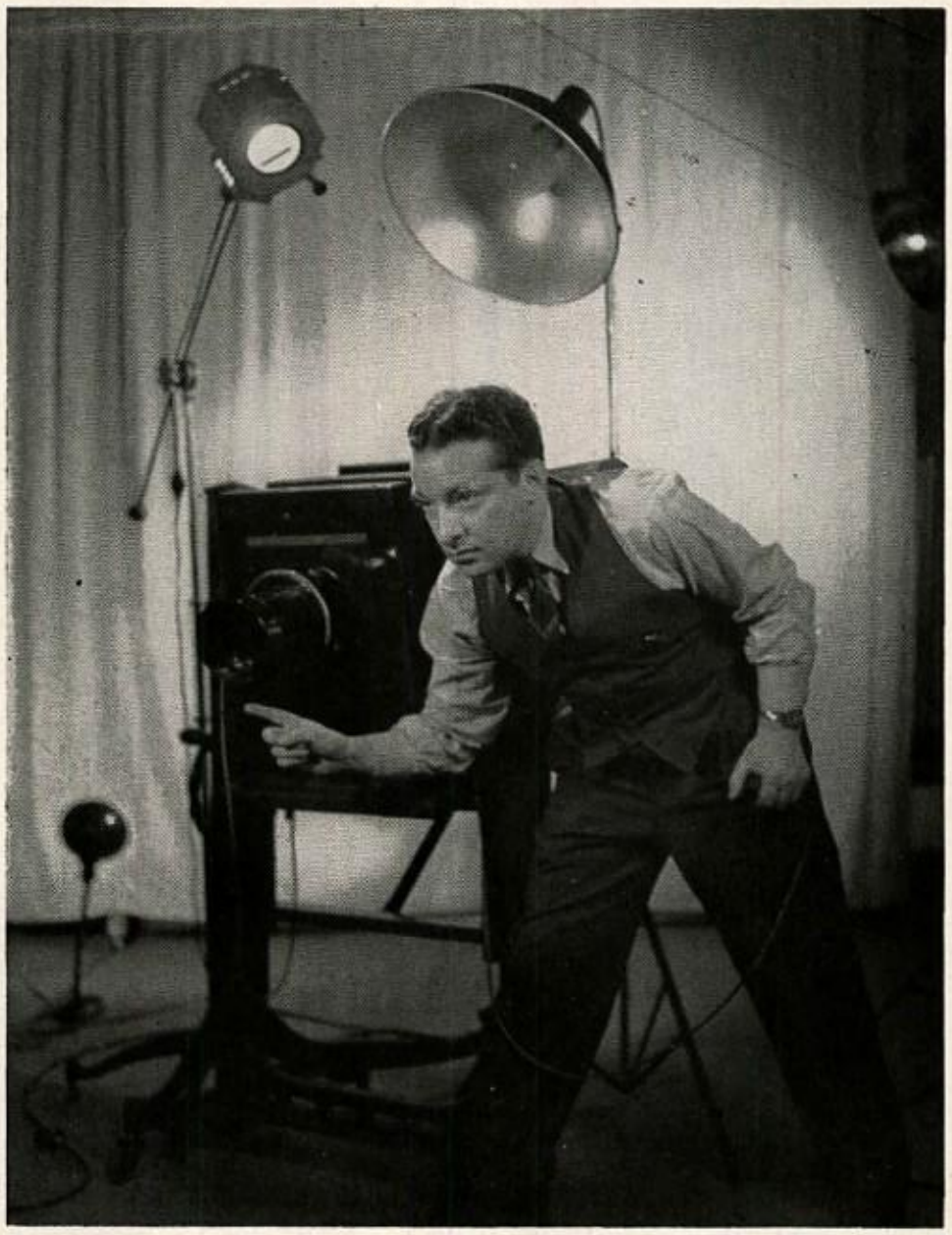

GOLDFINE STUDIO

CUMBERLAND, MARYLAND

CURL'S

Camera Shop

Liberty Street Cumberland, Md.

High School Graduates of '48
Here's Your Future

Graduation need not mean the end of your education. Those of you who choose the U. S. Army or U. S. Air Force for a career may obtain the equivalent of two years of college credit by signing up for extension or correspondence courses in the United States Armed Forces Institute.

As for the graduate interested in a trade, he will find just what he is looking for in the more than 60 technical schools of the U. S. Army and U. S. Air Force.

What makes this academic and technical schooling so attractive—aside from the knowledge gained—is that it is absolutely free to anyone enlisting. While you continue your education, the government pays you a salary higher than many a civilian scale. It also provides a chance to visit and study in foreign countries, while all the time you are becoming eligible for retirement after 20 years.

Before you make your final choice of a career, it would pay you to look into the wonderful opportunities that are available in the U. S. Army or U. S. Air Force.

U. S. Army and U. S. Air Force Recruiting Service

County Office Building

111 Union Street, Cumberland, Md.

Best Wishes to the

CLASS OF 1948

W T B O

Phone 699

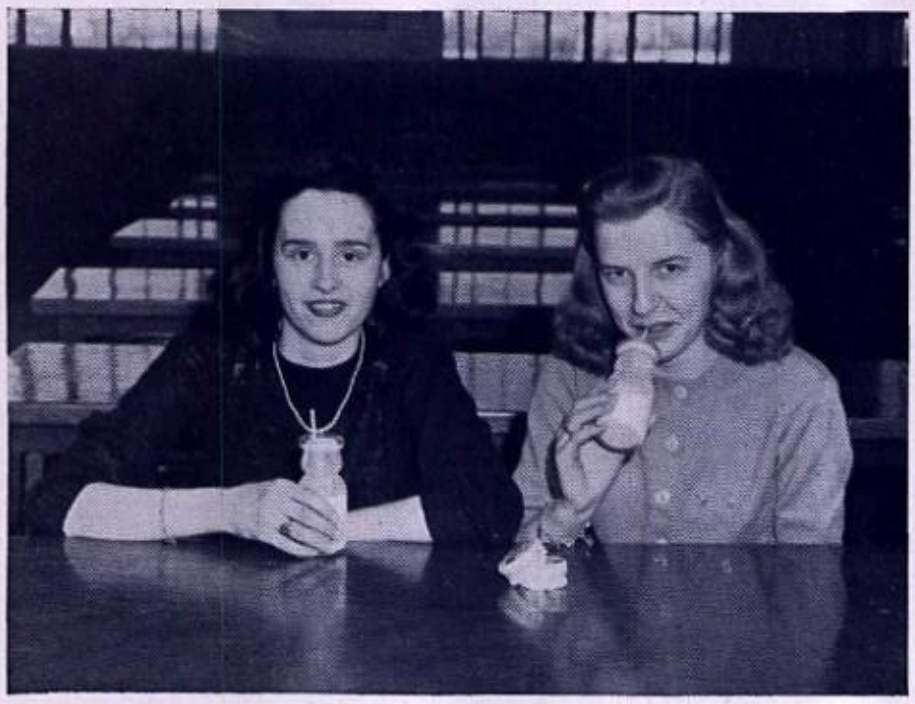

310 S. Mechanic St.

FORT HILL STUDENTS

QUEEN CITY DAIRY, INC.

CUMBERLAND, MARYLAND

THE KENNEWEG CO.

WHOLESALE GROCERS

Since 1890

180-184 Baltimore Street
Cumberland, Maryland

Lincoln Avenue
Meyersdale, Pennsylvania

DISTRIBUTORS
Gold Bar and Lily Valley
Canned Fruits and Vegetables
Daniel Webster and Tom Thumb Flour

They're Delicious
and Nutritious

THAT'S LIBERTY'S

Chocolate Milk	Butter Milk
Cottage Cheese	Orange-ade
Whipping Cream	Coffee Cream

Liberty's dairy foods are far above the average in taste appeal and nutritional qualities. They contain essential vitamins that are your first line of defense against illness, nutritional deficiency and lack of energy. Secure yours at the neighborhood store, or call 77 and our route man will do the rest.

LIBERTY MILK COMPANY

450 Race Street **Phone 77** **Cumberland, Md.**

THE TIMES AND ALLEGANIAN CO.

Publishers of

The Cumberland News

Evening Times

Sunday Times

HARVEY'S

JEWELRY STORE

Distributors of

FORT HILL CLASS RINGS

Rosenbaum's

Celebrating a Century of Service to the Community!

Lead the Dance Parade This Year

With a Corsage from

BOPP'S FLOWER SHOP

75 Baltimore Street **Phone 2582-2581**

One Location Only

WHY MISS AN IMPORTANT ENGAGEMENT

Just Phone

505

For an Astor Cab

Now Even Better Service—Thanks to

Our 2-Way Radio

FORT HILL STUDENTS ENJOY

MARTIN'S HOT DOGS

Because They Are SKINLESS and DELICIOUS and WHOLESOME
and as American as the 4th of July
Have You Had Any Lately?

MARTIN'S INC.
OF CUMBERLAND

417-421 Maryland Avenue

Our Most Sincere and Best Wishes

— to the —

CLASS OF '48

Cumberland Electric Co.

137 Virginia Avenue

General Electric and Philco

Home Appliances

Approved Manufacturer's Service

Compliments of

Motorcycle Sales & Service

618 Baltimore Avenue

Cumberland, Maryland

Fort Hill Students Are Invited

to Become Members of the

Y. M. C. A.

Annual Dues:

High School Girls and

Boys (9th-12th Grade)—$8

Grammar School Girls and

Boys (Ages 9-14)—$6

Catherman's Business School

Telephone 966

Cumberland, Maryland

MacGregor-Goldsmith

Sports Equipment

"Outfitters to Champions"

The Wilson Hardware Company

30 N. Mechanic St.

Merchants Wholesale Grocery Company, Inc.

143 Union Street
Cumberland, Maryland

—Distributors for—
ROBIN HOOD FLOUR
OCCIDENT FLOUR

STOKELY'S CANNED FRUITS
AND VEGETABLES

DEL MONTE CANNED FRUITS
AND VEGETABLES

FARMERS DAIRY

Pasteurized Milk, Cream

and

Dairy Products

Walnut Place

Between Paca and Beall Streets

Curtis Cox, Manager

PHONES 311 and 312

Ask For

LEAR

and

OLIVER

IT'S BETTER

GRADUATION GIFTS

For Finer Quality Diamonds and Nationally Famous Watches, Visit Cumberland's Leading Jewelry Store.

SPEAR'S

JEWELRY STORE

62 BALTIMORE ST.

THE CAKE BOX

We Specialize in

Wedding and Decorated

Cakes, Bread, Rolls, and Pies

Edward F. Clinebell

Proprietor

239 Williams Street

Cumberland, Maryland

Shop and Save

at

CITY FURNITURE

The Big

Friendly Furniture

Store

GURLEY BROTHERS

Your DODGE Dealer

123 S. Liberty Street

PHONE 258

Always Open

Best Wishes to the

Class of '48

from

R. K. LATHRUM GROCERY

PHONE 2050

403 East Oldtown Road

Cumberland, Maryland

NAMES YOU KNOW

Botany . . . McGregor . . . Dobbs

Swank . . . Interwoven

Alligator . . . Hickey Freeman

Hickok . . . Arrow . . . Aqua Togs

Koroseal . . . Paris . . . L'Orle

Marxman . . . Manhattan

Hansen . . . Surretwill . . . McCurrach

the

MANHATTAN

Gentlemen's Apparel

Cumberland, Maryland

Best Wishes

to the Class of '48

from

A. M. JACK GROCERY

PHONE 1603

1304 Virginia Avenue

Cumberland, Maryland

SOUTH END MARKET

H. K. POLING, Proprietor

Meats, Groceries and

Produce

Phone 739 408 Virginia Avenue

Cumberland, Maryland

Webster K. Edwards H. Clifford Spiker

TRUITT DRUG CO.

Your Doctor's

Right-Hand Man

PHONE 364

238 Virginia Avenue

Cumberland, Maryland

Compliments of

MODERN CLEANERS

PHONE 640

112 Virginia Avenue

Cumberland, Maryland

Best Wishes

to the Class of 1948

J & L MOTORS

111 S. George St.

Chrysler **Plymouth**

Compliments of

SMITH'S SERVICE STATION

Corner Park & Williams St.

Compliments of

HOFFMAN'S SEALTEST ICE CREAM

Williams Street

Cumberland, Maryland

THOMPSON BUICK CORPORATION

BETTER

BUY

BUICK

Let Reddy Kilowatt
Do Your Hard Jobs
Electrically

The More Electricity
you use
The lower the rate

The Potomac Edison Co.

Let's Meet and Eat at

EATWELL GRILL

11 N. Mechanic Street

SUN HEATING COMPANY

433 N. Mechanic Street

PHONE 5212

"Heat With Sun"

Compliments of

Max's Barber and
Hairdressing Shop

15 North Liberty Street

PHONE 2595

ANDY'S FOOD MARKET

234 Baltimore Avenue

Self-Serve

Phone 5165 OPEN EVENINGS

ILES, INC.

Firestone

183 Baltimore Street

Harry N. Iles Cumberland, Md.

CUMBERLAND CLOAK
and SUIT STORE

48 to 58 Baltimore Street

Cumberland, Maryland

Compliments of

COYLE BROTHERS

Sanitary Market

232 Virginia Ave.

PHONE 1734

Compliments of

The Good Fellowship Social Club

214 Virginia Avenue

Chas. T. Hare, President

Good Appearance Plays An Important Role In Your Future

Look successful . . . be successful. Do as generations of Cumberland men have done . . . Invest in good clothing at SCHWARZENBACH'S to make an impression that pays dividends.

SCHWARZENBACH'S

Cumberland

South Cumberland

CANDY KITCHEN

Candies and Confectioneries

231 Virginia Avenue

Cumberland, Maryland

Compliments of

MARTIN'S

47 Baltimore Street

Compliments of

CUMBERLAND HEIGHTS

GROCERY

SPRIGGIE'S

Compliments of the

NEW THEATRE

Everything in Music

at the

MUSIC SHOP

Baltimore Street

Compliments of

RALPH F. SELL

—— Distributor of ——

KRAFT PRODUCTS—FROZEN FOODS

Compliments of the

SOUTH END WALL

PAPER SHOP

331 Virginia Avenue 4314-J

Liberty

Cleaners & Dyers, Inc.

—Plant—

Williams and Wineow Sts.
(Next to the A. & P. Super Market)

5 N. Liberty Phone 2009

Special "Cash and Carry" Prices

Compliments of

South End Cleaners and Dyers

219 Virginia Avenue

Phone 3248

Ben M. Kamens George L. Kline

It Pays to Cross the Town to the

KLINE FURNITURE COMPANY

405 Virginia Avenue

Cumberland, Md.

For Cemetery Memorials See

D. R. KITZMILLER

Frederick and George Streets

Phone 379

Ray—The Reliable Cleaner

He Will Keep You Neat in Appearance—Quality Plus Service

Pressing While You Wait

Plant and Store—103 Penn Ave.

Phone 385

Store—501 Decatur Street

Phone 3798-W

W. RAYMOND BEALL, Proprietor

FINDLAY'S CONFECTIONARY

Groceries Tobaccos

Confections

261 Williams Street

THE M-G-K MOTOR CO.

221 Glenn Street

Telephone 2300

CUMBERLAND, MARYLAND

PACKIE'S BAKERY

Phone 3163-J

300 Virginia Avenue

Schwenninger's Hardware

303 Virginia Avenue

Electric and Plumbing Supplies

Hardware, Paints, and Glass

Compliments of

CUT RATE SHOE STORE

PIERCE'S

POST SERVICE STATION

Oak and Second Streets

PHONE 177

PHONE 1208

KEECH'S PHARMACY

"At the Subway"

600-02 Virginia Avenue

Cumberland, Maryland

PRESCRIPTIONS CALLED FOR AND DELIVERED

Compliments from

QUALITY LUNCH

Where the Price Fits the Pocket

Located

Across from the Strand Theatre

The Management and Staff of Schines LIBERTY Theatre Welcomes an Enjoyable Vacation to the Strong and Mighty Class of '48 and with God's Speed May They Succeed as They Have in the Past

KEYSTONE SHOE STORE

Private Lessons on All Instruments

Quality Band and Orchestra Instruments For Sale

STEWART MUSIC HOUSE

114 Greene St. Phone 1234

Harbaugh's Book Store

18 Baltimore Street

CUMBERLAND, MARYLAND

Monarch Printing Company

PHONE 1436

116 Frederick Street

Cumberland, Maryland

Indian Motorcycles - Bicycles,
Whizzer Bicycle Motors

Cosgrove Cycle Company

252 N. Centre St.

Phone 509 at the Viaduct

Evenrude - Jacobsen Outboard Motors
Lawn Mowers

WALSH and McCAGH

REGISTERED PHARMACISTS

Cor. Bedford and Centre Sts.

Tele. 3646 Cumberland, Md.

LITTLE'S

On Baltimore Street Nearly
a Century

McCRORY'S 5c and 10c STORE

Extends Congratulations
and Best Wishes
to the Class of '48

KAPLON'S

YOUNG MEN'S SHOP

Timely Clothes
Arrow Shirts
Botany Ties

In Cumberland almost everybody wears
shoes from Webb's
Featuring Time Shoes for Men and
Women at Greatly Reduced
Prices

WEBB'S SHOE STORE

73-75 N. Centre Street

LEN'S GROCERY

400 Pennsylvania Avenue

Cumberland, Maryland

LEONARD HOLTZMAN,

Prop.

BEN FRANKLIN STORES

Nationally Known

Locally Owned

Headquarters for School

Supplies, Gifts, Toys and Novelties

GARRET and ZILCH

Men's and Boys' Furnishings

Shoes and Hats

Ladies' Staple Dry Goods

Phone 2716

325 Virginia Avenue

Cumberland, Maryland

The W. F. Atwell Company

5c and 10c Store

"THE RELIABLE STORE"

412-25 Virginia Avenue

Cumberland, Maryland

Compliments of

MINKIES COTTAGE INN

Compliments of

JERRY'S

249 Virginia Avenue

KEECH'S DRUG STORE

PRESCRIPTIONS

CAREFULLY COMPOUNDED

43 Virginia Avenue

Phone 1686

SQUIRT

Compliments of

Wolford Martin's

Mountain Inn

DAVIS MOBIL STATION

Flintstone, Md.

Flintstone 196

"THE SIGN OF THE FLYING

RED HORSE"

Fashions for

Juniors

LAZARUS

Cumberland

PEPSI-COLA

"Hits the Spot"

Compliments of

FIFTH STREET GROCERY

309 Fifth Street

William E. Payton, Prop.

Cabins Gas and Oil

DONVILLE GROVE

10 Miles East of

Cumberland

SANDWICHES SOFT DRINKS

HAST'S SERVICE STATION

GASOLINE LUBRICATION

Bedford Road Phone 896

Cumberland, Md.

ROY L. MERRITT

GROCERIES - CONFECTIONS

Thomas at Second

Phone 3546

Reynolds and Mendenhall

Smoker's Needs

Cigarettes - Cigars - Tobacco

9 South Centre Street

WHITE-WAY SHOE SHOP

"Real Life in Old Shoes"

302 Virginia Avenue

DIAMOND

BOWLING

Compliments to the

Class of '48

Joyce's Deluxe Cleaners

421 Virginia Avenue

Phone 4314W

Congratulations to the

Class of '48

WARD N. HAUGER

JEWELER

11 S. Centre Street

Liberty Trust Bldg.

Headquarters for Party Favors

and Decorations

Dishes - Wallpaper - Glassware

Paint

and All Holiday Novelties

HILL'S TOY STORE

45 N. Centre Street

Compliments of

ROYAL CROWN COLA

("Best by Taste Test")

Fine Jewelry — Loans Made

Expert Watch Repairing

JOHN NEWCOMER

Formerly of

HAMILTON WATCH CO.

215 Virginia Avenue

Conlon Insurance Agency

Travel Bureau

Liberty Trust Building

Cumberland, Maryland

807—Phones—472

When You Think of Furniture

Think of

MILLENSONS

317 Virginia Avenue

FRANK J. DAVIS

613 Maryland Avenue

Cumberland, Maryland

Domestic Plumbing and

Hot Water Heat

RAY'S HOMADE SHOP

Ice Cream

Chocolate Donuts

HAROLD V. BLOOM

Notary Public

Automobile Papers a Specialty

Automobile and Fire Insurance

Liberty Trust Bldg. Phone 695-M

Cumberland, Maryland

BEST WISHES

TO THE

CLASS OF '48

PAT UMSTOT

Congratulations to the Class

of 1948

Laurent Grocery and Confectionary

Corner Oldtown Road and

Race Street

Compliments of

NICHOLSON'S

1003-05 Oldtown Road

JOE'S TEXACO SERVICE

1201 Oldtown Road

CUMBERLAND, MARYLAND

Gasoline - Groceries

Motor Oil

Marfak Lubrications

Phone 4829-W

W. R. RICE GROCERY

Fresh Meats and

General Merchandise

106 Oldtown Road

Phone 1913

Compliments of

Penn. Ave.-Fort Hill

Alumni Association

Compliments of

R. H. LAPP & SONS

Plumbing and Heating

716 Oldtown Road Cumberland, Maryland

"JAHN & OLLIER AGAIN"

The slogan that's backed by genuine goodness in quality and service, the result of 43 years successful experience in the yearbook field.

We find real satisfaction in pleasing you, the yearbook publisher, as well as your photographer and your printer.

JAHN & OLLIER ENGRAVING CO.

Makers of Fine Printing Plates for Black or Color

Commercial Artists - Photographers

817 W. WASHINGTON BLVD., CHICAGO 7, ILL.

PRINTED BY THE EAGLE PRINTERY, INC., BUTLER, PENNSYLVANIA

Crafteco
CHICAGO